



DRIIFT

3

4

5



Andrey



DRIFT



1945

JOSEPH HOWETT, Editor

ROBERT BENJAMIN, Business Mgr.



drift (drift), *n.* an impellent force; an accumulation of floating matter heaped up by the sea, tendency, scope, leeway; made in a gale; the direction of a current; state of being driven; a sluggish course; anything that has been washed ashore or left stranded, as driftwood or washed-up seaweed; a mass of matter, as of sand or snow, that has been driven or forced onward together in a body or piled together in a heap, esp. by the wind; to drive into heaps; as, a current of wind *drifts* snow or sand; also, to cover with *drifts*; to drive or carry, as currents do a floating body; to float or be driven along by or as by a current of water or air; to move aimlessly along the line of least resistance, as the ship drifted stern; one of the slower movements of the oceanic circulation; a general tendency of surface water, subject to diversion or reversal by the wind; heightens the implication of intention; to be carried along by a current, or circumstances; a force which drives anything ahead; controlling influence.

1945 DRIFT: an accumulation of fond memories, pictures, names and doings at Butler University; heaped up by the student body, moving aimlessly along the line of least resistance, and driven ahead by the university faculty. The controlling influence being the administration of the university, we had a tendency to *drift*, subject to diversion or reversal by the faculty, who patiently heightened the implication of intention.

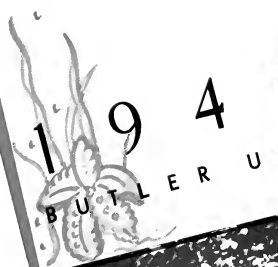

D R I F T

ERSITY... INDIANAPOLIS



CAMPUS WAS THE OLD FAMILIAR PLACE AGAIN

JORDAN HALL AGAIN TOOK ON THE
APPEARANCE OF A COLLEGE BUILDING.

STUDENTS WERE NO LONGER "ON THE DOUBLE."

ON THE FRONT STEPS DATES WERE MADE

CRIB NOTES WERE COMPOUNDED BEFORE EXAMS,

"GOING MY WAY" WAS THE TUNE THEY HUMMED.

THEY TALKED BASKETBALL AND POLITICS

BUTLER AGAIN BECAME NORMAL

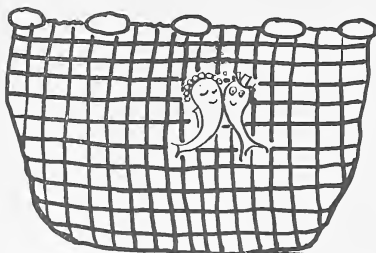

CAUGHT ON THE CAMPUS

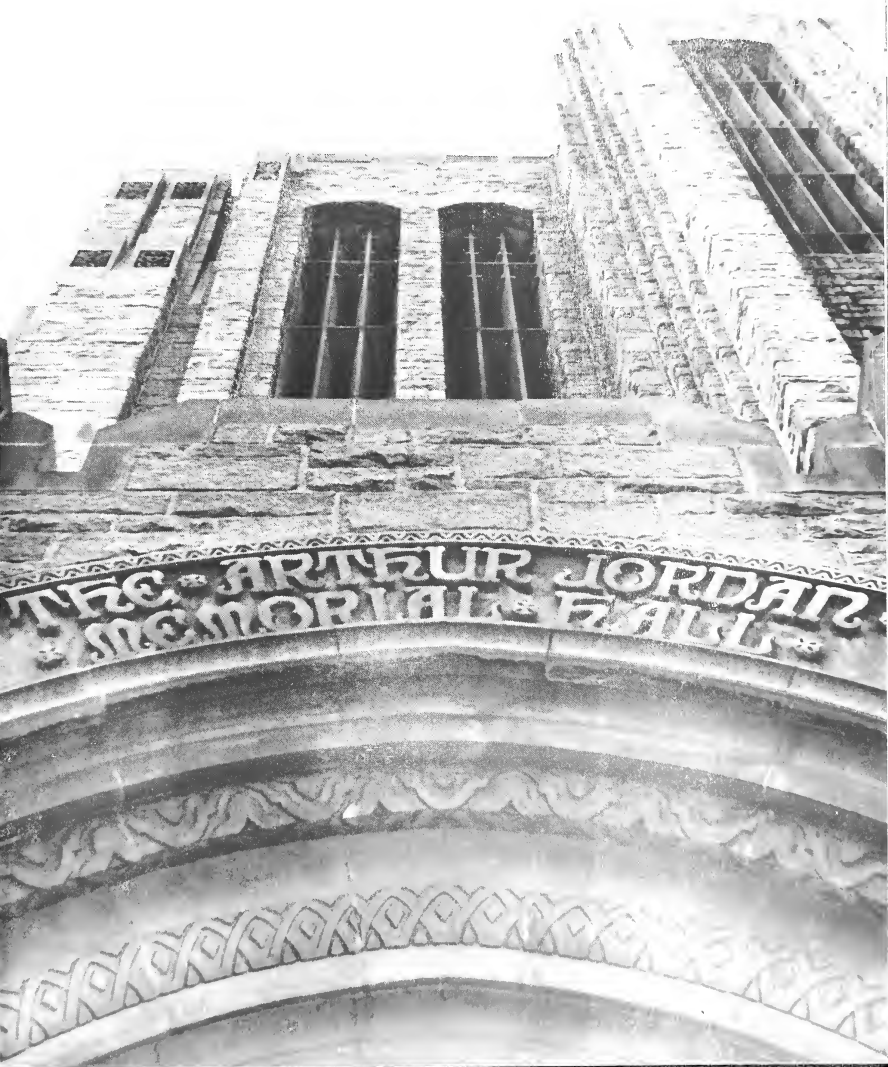

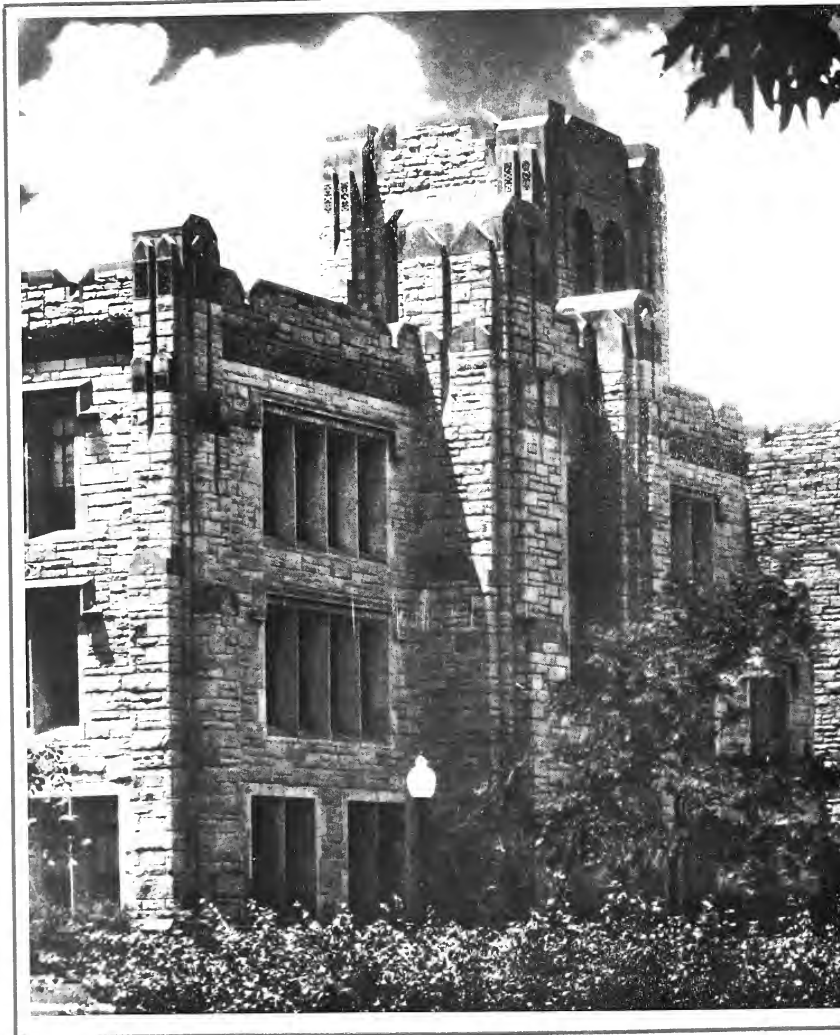

JORDAN HALL



THE YEAR

In September, 1944, the festivities at Butler University started off with the usual pre-school routine for the sororities and fraternities—rushing. They had good weather and they made the most of it. The rushing operation involves the attack on the unsuspecting freshman with great haste and eagerness on the part of the organization members. The formal rush for the sororities began with teas in the chapter houses on Tuesday, September 5. For the fraternities rushing began while the young gentleman was yet in his infancy—brought about by the prevailing shortage of men.

Everyone acted so nice and labored so diligently to be chatty that they soon became indifferent to the gallons of colored water that they consumed. A hasty attempt was being made to formulate the next graceful phrase to be hurled at the unwilling listener. As always, everyone wore his "Sunday-go-to-meetin' smile" so as to create a radiant personality. On Thursday and Friday the sororities held parties after staying up most of the night before to conduct lengthy discourses concerning the attributes of the rushees. By this time people were so weary from rushing and being rushed that they staggered from one house to the other. All of this activity climaxed in the taking of ribbons: "with malice toward none," by the newly-won pledges. Immediately everyone went home for two solid days of sleep.



IN REVIEW

Registration for the upperclassmen began on Monday, September 11. The freshmen registered on Monday and Tuesday. This little ceremony may have had its official beginning on Monday, but no one ever completely finishes registration until the middle of the semester. Writer's cramp is synonymous with registration. Everything is minimized, thus enabling you to have only umpteen forms to fill out instead of the usual 1,000,000,000,000,000,000,000,001/2. This is only after you have been assigned an adviser, run down every professor in the university, and worn yourself out in general. School started with a total of 1,103, of which 764 were girls and 339 were men. Of this number there were 45 veterans of World War II.

Monday night witnessed the first official university activity of the year: the Y.W.C.A.-Y.M.C.A. Freshman Mixer at eight o'clock in the lounge and cafeteria. Dancing, games and refreshments were fine at the get-acquainted mixer, while Jimmy Powers provided the music. The mixer was a big success and was attended by upperclassmen as well as freshmen. By Wednesday the Freshmen were sure that college life was the life for them and the upperclassmen complacently sat by and let the newcomers revel in their short-lived happiness.



Rush hour!



Registration smiles?



THE YEAR



George can dance too!

In October the sorority and fraternity open houses got into full swing. Amidst the rain and mud the well-wishers called on Sunday afternoon to meet the new pledges and sip bilious punch, intermittently gnawing on stale wafers. This social event unfailingly produces immaculately clean houses, the occupants having spent the entire preceding Saturday carrying their belongings up to the attic. All of the floors shine as though daring you to step on them, and every piece of furniture has a polished gleam, impossible to maintain in a thoroughly lived-in sorority or fraternity house. Some even go so far as to put bedspreads on the beds.

The punch is graciously served to rejuvenate your physical distress brought about as a result of a myriad of various and sundry handshakes. Upon stepping in the entrance hall to the house you hesitate to regain possession of your nerve, while your subconscious mind extends your hand to receive the bombardment of sweaty palms. If by this time rigor mortis has set in, you obligingly utter "Mr. Astainovitchoff, this is Miss Jones—Miss Jones, this is Mr. Saponaceous." At this point a smile has been coordinated so perfectly that upon extending your arm to thumb the pages of a convenient magazine your face lights up similar to a neon sign.

Chow line.



Christ II signs the guest book.



IN REVIEW

October also saw the beginning of the university's most controversial topic of discussion, class elections. With many avowals to do away with election caucuses, the sororities, fraternities and the independents lined up against one another to decide who would rule the nest. Of course each wanted the largest chunk of the pie but each readily gave in to the other's wishes as we all were such good friends. Each succeeding Thursday promised another election and another chance to tell your opponents what you really thought of them. The Student Council graciously armed themselves and accepted the coveted position of referee for the Thursday noon bouts. Casualties were comparatively small considering the extent of several of the campaigns. Campus politicians were having a heyday as can be seen by the accompanying pictures taken from inside an armored car on the front lines.

This year's significant contribution to the voting procedure was the introduction of the activity card into any campus election. This was the Student Council's secret weapon which, when perfected at a cost of several lives and votes, served to eliminate any possibility of some wayward student voting a seventh time in any one election. The validity of this requirement was often questioned, but was soon recognized as a good thing since it gave the Student Council something to do.



THE YEAR

Shortly after our recovery from a deluge of nine weeks examinations, the Homecoming festivities took place on Friday, December 1. As this was Butler's first Homecoming in two years, everyone worked hard to make it the huge success that it was. Leading this "all out" effort was the re-organized Loyalty Legion who sponsored the event. The day was begun with the traditional Freshman-Sophomore fight. Amidst below zero weather the freshmen were victorious in capturing the flag from the top of the greased pole. In the words of one freshman, "It was a walk-away." These were in the words of ONE freshman who had an over supply of intestinal fortitude.

That night a bonfire and pep session was held back of Jordan Hall to give the students a chance to relieve their excess vocal energy. The cheerleaders worked themselves into a frenzy as everyone stood and gazed in sheer amazement... they were roasted to a crisp and no one could see since tears were running down their faces from the smoke. On Saturday the sororities and fraternities decorated their houses to compete in the judging at noon. That night we saw the Bulldogs trounce the Franklin Bears in the first cage classic of the year. After the game Don Pedlow's band provided music for the Homecoming dance. It was fun while it lasted and everyone went home feeling tired, delirious and happy about the whole thing.



IN REVIEW

In December came Butler University's annual opportunity to charm the audiences of our fair city, the Drift Beauty Contest. By way of clarification it may be said this is the campus struggle for superiority as to the possession of that combination of qualities which is most pleasing and satisfying to men, namely, comely campus coeds. Of these we are abound. Starting with a field of fifty-two participants a board of three hypnotized judges chose fifteen, after which Dick Powell was prevailed upon to pick the five most beautiful in his estimation.

In the latter part of January the student body was persistently assailed with a barrage of final examinations. This was all in keeping with the custom of the faculty, whereas it enables them to eliminate the culls. One of the culls eluded them and insanely set forth the idea that more dances were in order. Thus, we were called upon to spend some more of the money which we already didn't have. However, this expense was offset by the opportunity of selecting a queen to reign at each of the dances. In contrast to this the Junior Prom precipitated an interest in the hair that grows on men's faces; beards. This resulted in a continual stroking of male chins for about a week, envious desires, rusty razors and one free ticket. Following this the university was subjected to a widespread epidemic of Spring Fever leading to mass deterioration.



Peach fuss!

Casual.

Junior Prom.



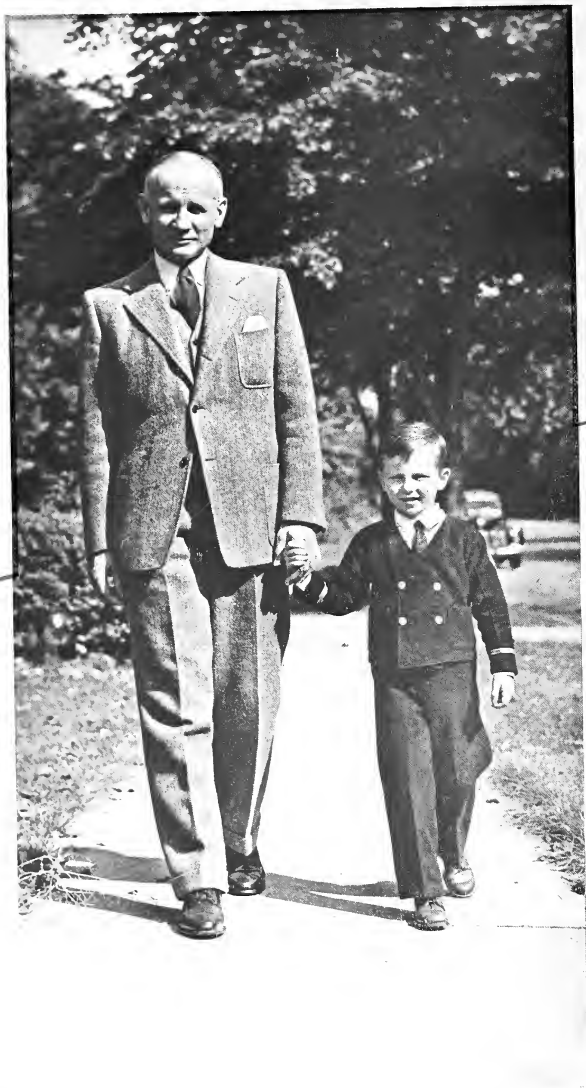

ADMINISTRATION

The tremendous responsibility of serving as administrator of Butler University is the often unheralded position of Dr. M. O. Ross, our president. In this, his third year as president, Dr. Ross has observed and kept pace with the continuous changes that are taking place at universities all over the country. In doing so he has ably directed the policies and activities of the university faculty and student body.

During the first two years of his presidency, Dr. Ross was confronted with the problem of maintaining Butler University during a war. This he did successfully in the belief that the university's policy during wartime should be twofold. That is, first, to aid the government in every way possible; second, to maintain the regular college program for civilian students. In this effort he was extremely successful.

Now Dr. Ross must prepare Butler University for the gradual return to peace. In a sense, we must reconvert to "peacetime production." This has already begun as can be evidenced by the organization and supervision of the Veteran's Council by Dr. Ross. In this manner Butler may assist our returning veterans in their return to civilian living, and also direct their college program.

Butler can well be proud of Dr. Ross—proud of his ability to make our university meet the standards it has always held, even during a time when the remainder of the world is torn by confusion.



SCHOOL OF THOUGHT

BUTLER UNIVERSITY

Butler University is proud to have a man like Hilton U. Brown as president of its Board of Directors. Since his graduation from Butler in 1880 he has been a dominant factor in making the university the great school it is today.

Sixty years ago he was made a member and later became president of the Board of Directors. During this long period of service to his alma mater he has signed more than fifty thousand graduate degrees of Butler, and to all he is known as the "grand old man" of the university.

Mr. Brown received his A. B. and A. M. from Butler and in 1935 was given the honorary LL. D. degree. Four years ago a bust of Mr. Brown was given to the university, and now stands in our recreation room. This is mute testimony of the high esteem that all people acquainted with Butler's history hold for Mr. Brown.



HILTON U. BROWN



EMSLEY W. JOHNSON

Mr. Emsley W. Johnson has served the Butler University Board of Directors unselfishly for more than twenty years. For the past nine years he has been vice-president of the board and chairman of the executive committee. Mr. Johnson has long been associated prominently with civic life and affairs of Indianapolis.

Having graduated from Butler in 1900 he is one of the University's most distinguished alumni. A member of the law firm of Johnson, Zechiel, and Johnson, he has the long standing name of one of the notable lawyers of the state and has a record of generous public service.

Mr. Johnson is vice-president of Arthur Jordan Conservatory of Music; vice-president of the Jordan Foundation; and president of Fisk's Teachers Agency.

BOARD OF DIRECTORS



JOHN W. ATHERTON

An outstanding member of the class of 1900, John W. Atherton has continued as a prominent citizen of our community. In 1901 he received the degree of Ph. D. from the University of Chicago, and in 1940 the honorary degree of LL. D. was presented to him by his Alma Mater. His son, Hilton, also attended Butler, and in 1943 graduated from Harvard Medical School. In addition to Mr. Atherton's many duties of teaching school at Kokomo and South Bend and being Western Educational Representative for Charles Scribner Sons, he was selected as Financial Secretary and Secretary-Treasurer of Butler University in 1920, at the request of Butler Alumni. He quadrupled the endowment in 23 years.

Mr. Atherton, president of the City Plan Commission and the Board of Zoning Appeals of Indianapolis, is giving this community a great service. The City Plan Commission is especially active now because of post-war planning.

Politics has played a large part in Mr. Atherton's career during later years. In 1940 he served two terms as State Senator in the Legislature. He is an industrious worker and member of the Columbia Club, the Indianapolis Rotary Club, the Central Christian Church, and the Council for Central Indiana Boy Scouts. He has always been a wholehearted supporter of his fraternity, Delta Tau Delta.

With constant changes occurring in a university during times of war, the Butler University Board of Directors has made several important decisions this year relative to the university. Others serving as members of the board are: Crate D. Bowen, Hilton U. Brown, Lee Burns, Earl Crawford, John L. H. Fuller, J. I. Holcomb, Emsley W. Johnson, Hugh Th. Miller, Mrs. Hugh Th. Miller, Dr. Raphael H. Miller, John F. Mitchell, Jr., John R. Rees, M. O. Ross, Mrs. Ralph Spaan, Evan B. Walker, K. K. Woolling, Mrs. W. A. Zumpfe, P. C. Reilly, Glen R. Hillis and Arthur V. Brown.



DEAN GINO RATTI

COLLEGE OF

The College of Liberal Arts and Sciences was established in 1855 when Butler University began to hold classes. Possessing the oldest record of the four colleges which now comprise the university, it also boasts the largest enrollment of students. Almost half of the regular students in the university were registered in the College of Liberal Arts and Sciences this year. Under the excellent guidance of Dean Gino Ratti, the college aims to provide a training of the mind that is of fundamental value in every walk of life and essential to the highest aspiration of mankind. A four-year curriculum is provided by the college. The first two years are standardized to supply a general education to the students who are interested in the work of the university. Specialized training follows in the last two years.

Left to Right:

Burdin
Walters
Horton
Paeling
Wesenberg
Gelston
Aldrich



Left to Right:

Silver
Beeler
Burdette
Robbins
Smith
Meshke
Whitesel



Left to Right:

Moore
Welling
Sisson
Harrison
Fisher
Wesenberg
Stewart
Elliot
Beal
Shadinger
Means
Palmer
Friesner
Ward
Pearson
Potzger



LIBERAL ARTS

Basic elements in the training of students in the Liberal Arts College include such factors as interpretation of human experience as found in language, literature, and the fine arts, use of the scientific method of procedure in the acquisition of knowledge, exact and systematic thinking, moral and ethical evaluation of human activity, broad factual knowledge of the world centered about some special interest of the student, and the opportunity for creative effort. Students in the college, under the guidance of a professor, select a major field and follow a planned curriculum embodying these objectives. Work in the major field may lead to professions, careers, or occupations. Degrees conferred by this college include the Bachelor of Arts, Bachelor of Science, and Bachelor of Music at the end of four years. The Master of Arts graduate degree and courses leading to the titles of Associate in Arts or in Science also are given. Dean Ratti has served on the Butler faculty since 1920 and holds A. B. and M. A. degrees from Middlebury College and Ph. D. from the University of Grenoble. He is also professor of French and head of the Department of Romance Languages.



COLLEGE OF BUSINESS

The newest college is the College of Business Administration, which was started in 1937. It is still headed by Dean Maurice O. Ross, who is also president of the university. The program of training is designed to offer students the opportunity to familiarize themselves with modern business practices and operations, and to thus give them the knowledge and understanding of the changing and developing character of economic society and the responsibilities that are laid upon educated men and women engaged in economic and journalistic activity. In addition to the theory courses offered, the college gives a number of technical and tool courses such as accounting, statistics, secretarial training, editing, and copywriting and elective courses are also given. Because of its location in a metropolis, the college provides close contact with various types of businesses in actual operation and so gives the students a preview of the careers they have chosen. The following degrees are given: Bachelor of Science in Business Administration, Bachelor of Science in Journalism, and the graduate degree of Master of Science in Business Administration.

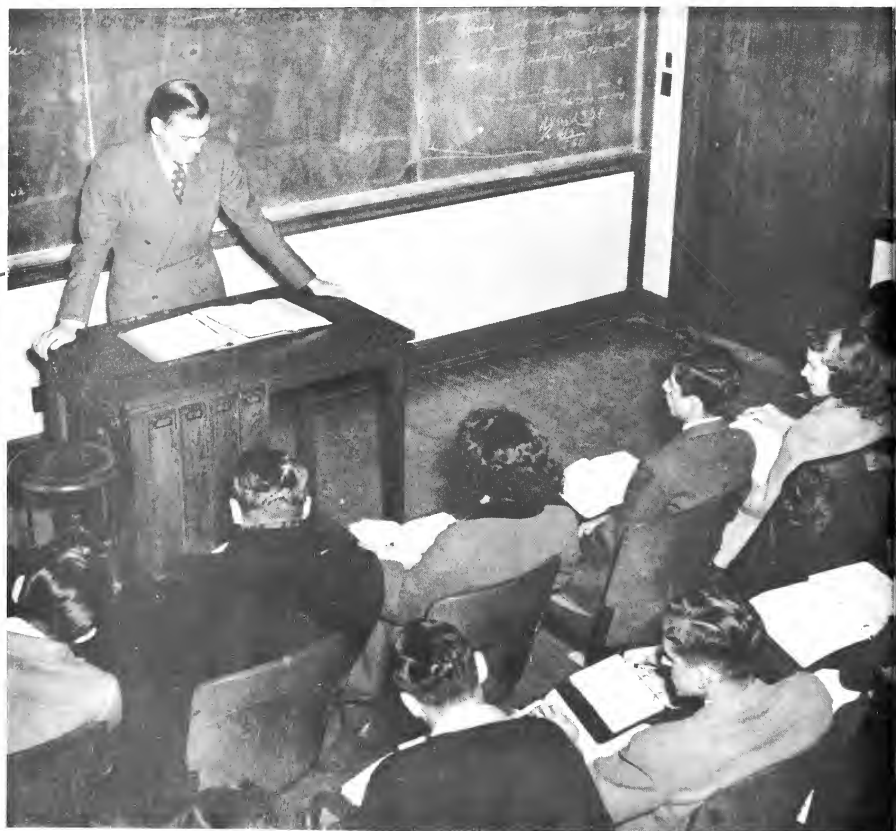

ADMINISTRATION

Members of the faculty in this college are Clarence W. Efrogmson, Mrs. Eileen J. Zeiger, Ardin E. Hays, Samuel M. Woolsey, Walter Myers, Jr. and Frank Miller. In the Journalism Department, Mrs. Rosamond R. Jones is the acting head, and she is ably assisted by Leonard E. Pearson, Ronald W. Gilbert and Victor Peterson. Also, in this school there are numerous night school classes which are taught by professional businessmen who are able to give students the practical side of economic theory and business administration.

The Journalism Department instituted a new process this year including laboratory trips to printing plants or newspaper offices. The members of the reporting classes edit the campus publication, "The Collegian."



DEAN M. O. ROSS



Left to Right:

Woolsey
Hays
Zeiger
Efrogmson



Left to Right:

Hunter
Peterson
Jones
Pearson
Gilbert

COLLEGE OF

The faculty of the college includes Dr. P. M. Bail, Dean, Dr. Frank Gorman, Head of the Department of Elementary Education, Dr. Albert Mock, Head of the Department of Secondary Education, Miss Patterson, in charge of Kindergarten preparation. Staff members who teach students preparing for elementary education are Dr. Gorman, Miss Holliday, Mr. Joseph Lautner, Miss Ida Lobraico, Miss Gates, Miss Patterson, Dr. Potzger. Classes in secondary education are conducted by Dean Bail, Dr. Mock, Dr. Leonard, Dr. Whisler, Miss Thuemler, and Mr. Gilfoy. Under the supervision of these professors the College of Education trains well qualified young men and women as teachers in our kindergarten, elementary, and high schools. A teacher placement office to aid in securing positions after graduation is maintained.

DEAN PHILIP M. BAIL

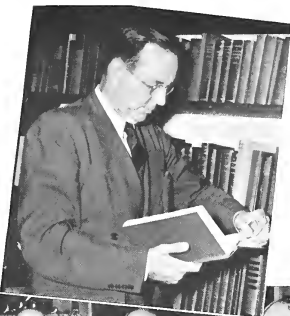

Left to Right:

Whisler
Mock
Leonard



Left to Right:

Davis
Patterson
Reisser



Left to Right:

Gorman
Richardson
Carille



EDUCATION

The College of Education of Butler University is engaged in preparing students for positions as superintendents, principals, supervisors and teachers. In the education of teachers the fields include kindergarten, elementary, junior high and high school. The city schools of Indianapolis extend active co-operation in furnishing facilities for supervised student teaching. Butler students teach in the city schools in this way and are there brought in actual contact with the latest and most approved methods and techniques of teaching. The College of Education also includes preparation in certain specific fields such as the education of sub-normal or otherwise handicapped children. Also, in affiliation with John Herron Art School and Arthur Jordon Conservatory of Music students are prepared to teach and supervise art and music both in the elementary and high schools. The Bachelor of Science degree may be earned by completion of a four-year curriculum with a major in elementary, secondary, or physical education. Students who prepare for the teaching profession are given intensive preparation in the subjects to be taught, and special training in professional courses designed to introduce students to teaching problems.



SCHOOL OF

The second oldest of the constituent institutions making up Butler University is the School of Religion. It is a graduate institution sustaining membership in and accredited by the American Association of Theological Schools, and is dedicated to the training of men and women for the ministry and related fields of Christian service. This end is sought through instruction in the four major departments of Bible, Christian Doctrine, Church History and Practical Ministries.

Accepting the thesis that religion is one of life's most fundamental needs, the school thus seeks to develop a deep appreciation of the interpretative, theological, historical, linguistic and scientific areas of this interest. In addition to classroom activities, a sympathetic and helpful faculty of well qualified instructors, and adequate physical equipment make possible effective individual research. The School of Religion is one of about fifty leading universities and colleges supporting the American Schools of Oriental Research in Jerusalem and Baghdad.



RELIGION



DEAN O. L. SHELTON

The Butler School of Religion with its beautiful new building is one of the largest ministerial training schools in the country. It trains graduate students from all parts of the country and also from other countries. In September, 1925, the School of Religion officially became a part of Butler University and was located in Jordan Hall until 1942 when it was moved to the new Georgian structure overlooking the canal.

This fall Dr. O. L. Shelton assumed the position as Dean of the school, succeeding Dr. Frederick D. Kershner, dean emeritus and head of the department of Christian Doctrine. Also, Dr. E. Robert Andry became the new head of the undergraduate department of religion in the college of liberal arts.



Left to Right:

Walker
Harlin
Calvert
Henderson



Left to Right:

Nakarai
Cory
Kershner
Shelton

NIGHT SCHOOL



An integral part of the academic program, the evening courses at Butler University are assuming an important role by offering instruction to those interested in completing the requirements for their degrees. Since 1931 the evening division has been under the direction of Prof. George F. Leonard. The teaching staff of the division is composed of regular members of the Butler faculty and business men, outstanding in their specific fields.

PROF. GEORGE F. LEONARD



SCHOOL OFFICERS

Though they do not serve in an active teaching capacity, many other people are responsible for the many services which the students and faculty receive at Butler University. Too little is known about the great amount of work involved in keeping the records and supplying the additional facilities which are so vitally necessary to a college student. Dr. C. R. Maxam, Registrar, supervises the recording of every student's grades, and assists them in selecting their courses in order to meet the requirements for a degree. Mr. Arthur Kendall, Bursar, has charge of the university and campus organization finances. Prof. G. R. Maynard, Librarian, is the director of our well equipped and well staffed university library.



MR. C. R. MAXAM



MR. ARTHUR S. KENDALL

HELMING

MAYNARD

SCHULER

CANTRALL





CLASSES

This year, in keeping with Butler University's return to normalcy, the various classes were larger and a great deal more active than last year. People even studied—
Haw! Haw!

Seriously though, we worked hard, didn't we? The Freshmen started the school year off with a really successful and memorable Freshman Rose Dance, and the Sophomore Cotillion was plenty all right. Then, when the old, experienced upperclassmen took over we really had a dance, namely the Junior Prom. The Freshman-Sophomore Fight kept everybody warm on a very chilly November day.

Then at last the great day came for the Seniors. They were given their first opportunity to wear caps and gowns on Founder's Day and a few weeks later it was all over. It seems it's always that way when you look at this section entitled CLASSES. When you're a Freshman you think it will be forever before you're a Sophomore, and Oh! wouldn't it be nice to be a high and mighty Senior! Then when you finally become a Sophomore it isn't quite so long until you're a Junior, and above all, an upperclassman. By that time it seems like you just finish one set of finals and you're "cramming" for more finals. Before you know it you have your degree in hand wondering what happened to your Senior year—and you always wanted to be a Senior. Oh!—to be a lowly Freshman again.



Left to Right:

Leonard Judd

Shirley Snyder

Mary E. Black

Wallace Zink

SENIOR CLASS

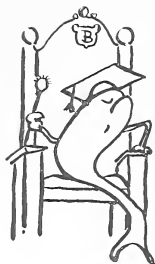

KINGFISH

The last pre-war class of Butler graduates. Do you recall sitting at the freshman orientation in the Fieldhouse when Dr. Robbins said that one out of every three of us would graduate? War changed that.

Before stepping out into life, this graduating class would like to turn and look back on their college trail. Remember the "C"? The Navy moving in? Football in the Bowl? The Relays? Then remember, too, the grim year of 1943, when we had no football or basketball, and only three class dances? Many of the '45ers left their saddle-shoes and cords at home to don a new uniform to answer a call, not the call of the Butler War Song, but the call to the colors, which meant the supreme sacrifice of many.

Now 1945 has brought the return of basketball, informal dances, the Senior Ball, and the revival of class traditions—freshman pots, the freshman-sophomore fight, the Homecoming Dance and many other annual Butler events.

In spite of the handicaps the class of '45 has had, it has come through with flying colors. In caps and gowns it made its first appearance on Founders' Day, later at Honor Day and finally on the traditional day of fulfillment in June—graduation!

Class officers this year were: Leonard Judd, president; Mary Elizabeth Black, vice-president; Shirley Snyder, secretary and Wallace Zink, treasurer.

S E N I O R S

ALDENDORF, THYRA M.
Nobleville, Ind.
Spanish

Delta Gamma
Y.W.C.A.
A.W.S.
Welwyn Club

BARNES, ROBERT E.
Canton, Ohio
Religion

Delta Tau Delta
Kappa Kappa Psi, Sec.
Who's Who
Sphinx, Treas.
Debate
Band
Ministerial Association,
Vice-Pres.

BEHYMER, MARILYN L.
Indianapolis
Journalism

Pi Beta Phi, Pres.
Theta Sigma Phi, Pres.
Scarlet Quill
Kappa Tau Alpha
Collegian, Editor,
Bus. Mgr.
Commerce Club
Who's Who

BLACK, MARY E.
Indianapolis
English

Delta Gamma
Scarlet Quill, Vice-Pres.
Chimes, Treas.
Phi Chi Nu
Loyalty Legion
Newman Club
Senior Class, Vice-Pres.

BRAN, BARBARA LOUISE
Indianapolis
Sociology, English

Kappa Kappa Gamma
Sociology Club
A.W.S.
Y.W.C.A.
Spanish Club
Thespis

BURNSIDE, ISABELLE G.
Shelbyville, Ind.
Primary Education

Pi Beta Phi
Y.W.C.A.
A.W.S.
E.E.S.O.
Sociology Club
Psychology Club

CHALIFOUR, JEAN M.
Indianapolis
Secondary Education

Delta Delta Delta, Sec.
Omega Tau Alpha
Zoology Club
A.W.S.
Y.W.C.A.
Young Democrat

ARMSTRONG, MARTHA LOUISE
Indianapolis
Home Economics

Kappa Alpha Theta
Welwyn Club
A.W.S.
Y.W.C.A.
Pi Epsilon Phi, Pres.
Student Council
Spanish Club

BEARD, DOROTHY BALL
Porth Arthur, Texas
Elementary Education

Delta Delta Delta
E.E.S.O.

BENEDICT, MARY ISABEL
Indianapolis
Journalism

Theta Sigma Phi,
Sec. Treas.
Omega Tau Alpha, Treas.
Kappa Tau Alpha
Collegian, Editor
Y.W.C.A.

BLU, PEGGY
Danville, Illinois
Education

Kappa Alpha Theta, Pres.
Kappa Delta Pi
Loyalty Legion
Spurs
A.W.S.
Panhellenic, Sec. Treas.

BROCK, GWENDOLYN
Indianapolis
Chemistry

Pi Beta Phi
Phi Chi Nu
Spurs
MSS
A.C.S.
Kappa Beta
Psychology Club

BYRAM, MARGARET E.
Indianapolis
English

Sigma Alpha Iota
Sigma Tau Delta
Kappa Beta
Kappa Delta Pi
MSS
Drift

CHARLES, BARBARA Y.
Indianapolis
Botany, Zoology

Phi Chi Nu
Kappa Delta Pi
Kappa Beta
Classical Club, Pres.

BARBER, FOREST ERNEST
Rensselaer, Ind.
Education

History Assistant

BECKER, FLORENCE M.
Indianapolis
Sociology

Kappa Alpha Theta
Sigma Tau Delta
Psychology Club
Sociology Club, Pres.
A.W.S.
Y.W.C.A.

BENJAMIN, ROBERT L.
Indianapolis
Journalism

Sigma Nu
Sigma Delta Chi, Pres.
Kappa Kappa Psi, Pres.
Drift, Bus. Mgr.
Student Council
Y.M.C.A., Pres.
Who's Who

BOWDEN, JEAN
Indianapolis
Home Economics

Delta Gamma
Pi Epsilon Phi
Welwyn Club
A.W.S.
Y.W.C.A.

BROWN, MARTHA LOU
Indianapolis
Education

Delta Gamma
Omega Tau Alpha,
Vice Pres.
E.E.S.O.
Loyalty Legion
Y.W.C.A., Vice-Pres.
A.W.S.

CAIN, MARY HELEN
Indianapolis
English

Kappa Alpha Theta,
Vice-Pres.
Newman Club, Sec.
Sociology Club
Y.W.C.A.
A.W.S.

CHRISTIE, ROBERT E.
Kokomo, Ind.
Business

Lambda Chi Alpha
Kappa Kappa Psi
Intramurals
Y.M.C.A.
Commerce Club
Interfraternity Council



S E N I O R S

CLANCY, M. JEANNE
Indianapolis
Sociology

Kappa Kappa Gamma
Omega Tau Alpha, Pres.
Sociology Club, Sec.
Psychology Club
Panhellenic Council

COOPER, JEAN
Franklin, Ind.
Sociology

Delta Delta Delta
Kappa Beta
Sociology Club
Y.W.C.A.
A.W.S.

COTTOM, JOSEPH
Indianapolis
Chemistry

Sigma Chi
A.C.S., Vice-Pres.
Y.M.C.A., Cabinet



CRAIG, MARY H.
Indianapolis
Business

Kappa Alpha Theta
Alfred Marshall

DAVIS, EARL C.
Bainbridge, Ind.
Religion

DEWITT, GERALD
Indianapolis
Physical Education

Phi Delta Theta, Pres.
Kappa Delta Pi, Treas.
Who's Who
Loyalty Legion, Pres.
Interfraternity Council
Y.M.C.A., Cabinet



DORN, BETTY ANNE
Indianapolis
Elementary Education

Alpha Chi Omega,
Vice-Pres.
A.W.S.
Y.W.C.A.
E.E.S.O.
Junior Prom Queen, '44

ECK, BETTY M.
Zionsville, Ind.
Accounting

Alfred Marshall

EDWARDS, GRETCHEN A.
Mansfield, Ohio
Business

Delta Delta Delta
Phi Chi Nu
Spurs
Chimes
Alfred Marshall
Commerce Club
A.W.S.



ELLIOTT, BETH H.
Indianapolis
Education

Pi Beta Phi
Scarlet Quill
Chimes
Spurs
Kappa Delta Pi, Pres.
Bus. Mgr. Drift, 1944
Kappa Beta

FARLEY, MILDRED MAY
Indianapolis
Business

Delta Gamma, Vice-Pres.
Commerce Club
Young Democrat
Psychology Club
Y.W.C.A.
A.W.S.

FAWVER, KATHERINE P.
Corydon, Ind.
Home Economics

Pi Epsilon Phi
Welfare Club
Y.W.C.A.
A.W.S.
Women's Residence Hall,
Vice-Pres.



FISHER, ALMA E.
Indianapolis
Religion

B.I.A.
Y.W.C.A.

FRAZE, JOYCE ANN
Union City, Ind.
Business

Trianon, Vice-Pres.
W.A.A.
A.W.S.
Y.W.C.A.
Commerce Club
Psychology Club

GARRIGUS, WILLIAM A.
Brazil, Ind.
Religion

Tau Kappa Alpha, Pres.
Ministerial Association
Ichthus
Varsity Debate



GERNSTEIN, THELMA B.
Newcastle, Ind.
Accounting

Commerce Club

GREGORY, JANET JUNE
Indianapolis
Spanish, English

Delta Delta Delta
A.W.S.
Y.W.C.A.
Young Democrat
MSS

GREEN, JOANNE M.
Indianapolis
English

Delta Gamma
Newman Club, Sec.
Sociology Club
Y.W.C.A.
A.W.S.
History Club



GROENE, DOROTHY M.
Indianapolis
Elementary Education

Kappa Kappa Gamma
Newman Club
Y.W.C.A.
A.W.S.
E.E.S.O.

HARRISON, BETTY JO
Kokomo, Ind.
Primary Education

Alpha Chi Omega
Y.W.C.A.
A.W.S.
E.E.S.O.
Young Republican
Psychology Club

HART, LAURA MAY
Indianapolis
Journalism

Pi Beta Phi
Commerce Club, Sec.
Collegian, Bus. Mgr.
Drift
Blue Book Staff
Welfare Club



S E N I O R S



HART, MARTHA E.
Indianapolis
Business

Pi Beta Phi
Y.W.C.A.
A.W.S.

HOLDER, KATHERINE C.
Indianapolis
Primary Education

Pi Beta Phi, Pres.
Phi Chi Nu, Pres.
Spurs
Chimes
Scarlet Quill
Kappa Beta
Drift, Assoc. Ed.

HORTON, PHYLLIS E.
Carmel, Ind.
Elementary Education

Triann
E.E.S.O.
A.W.S.
Y.W.C.A.



HOWETT, JANE E.
Indianapolis
Sociology

Delta Delta Delta, Pres.
Phi Chi Nu
Spurs
Chimes
Scarlet Quill
Drift Editor, 1944
Who's Who

HUDELSON, BARBARA J.
Indianapolis
English

Delta Delta Delta
A.W.S.
Y.W.C.A.
German Club

HYNES, RUTH MARIE
Indianapolis
Dietetics

Wolwyn Club
Newman Club
A.W.S.



JUDD, LEONARD F.
Indianapolis
Law

Lambda Chi Alpha, Pres.
Senior Class, Pres.
Interfraternity Council
Commerce Club
Y.M.C.A.

KING, JOAN WILLIAMS
Pittsboro, Ind.
Business

Kappa Alpha Theta, Pres.
Spurs
Chimes
Student Council
Junior Prom, Chair.
A.W.S.

KIRK, MARY LOU
Indianapolis
Primary Education

Kappa Kappa Gamma
Kappa Delta Pi
Y.W.C.A.
A.W.S.



KRIESE, JOAN
Indianapolis
Business

Newman Club
A.W.S.
Y.W.C.A.

KUHAR, HILDAGARDE
Beach Grove, Ind.
English, Spanish

Newman Club
Sociology Club
A.W.S.
Y.W.C.A.
Red Cross Staff, Ass't.
Spanish Club

LEE, PEGGY
Alexandria, Ind.
Music, Education

Delta Gamma
Phi Sigma Mu, Vice-Pres.
Philharmonic Choir
Kappa Beta
A.W.S.
Y.W.C.A.



LEWIS, JANE
Indianapolis
Education

Delta Gamma, Pres.
Kappa Delta Pi
Panhellenic Council
Psychology Club
Sociology Club
Who's Who
Student Council, Pres.

LIVERETT, MYRENE
Indianapolis
Elementary Education

Alpha Chi Omega, Pres.
Scarlet Quill, Pres.
Chimes
Spurs
Kappa Delta Pi
Who's Who
Student Council

MCCURDY, BARBARA J.
Kokomo, Ind.
Education

Kappa Alpha Theta, Sec.
Kappa Delta Pi
A.W.S.
E.E.S.O.



McTURNAN, JOAN LEA
Parter, Ind.
Home Economics

Kappa Kappa Gamma
Pi Epsilon Phi, Treas.
Wolwyn Club, Pres.
A.W.S.
Y.W.C.A.
W.A.A.

MAHR, BARBARA JEAN
Indianapolis
Accounting

Delta Gamma
Spurs
Alfred Marshall
Commerce Club
Psychology Club
Y.W.C.A.
A.W.S.

MARSHALL, MARY L.
Indianapolis
Chemistry, English

Kappa Kappa Gamma
Pres.
Scarlet Quill
Chimes, Pres.
Spurs
Who's Who
Panhellenic, Pres.



MARTIN, BETTY
Indianapolis
Home Economics

Triann, Pres.
Pi Epsilon Phi
Wolwyn Club
Y.W.C.A.
A.W.S.

MARTIN, ROSEMARY L.
Lebanon, Ind.
Home Economics

Chi Omega

MEANS, PAUL ALLEN
Indianapolis
English, History

Lambda Chi Alpha
Alpha Phi Omega
Rhine Guide Editor
Y.M.C.A.

S E N I O R S



MILLHOLLAND, MARJORIE L.
Indianapolis
English
Delta Delta Delta
Y.W.C.A., Pres.
A.W.S.
Kappa Beta, Vice-Pres.
Who's Who
Welwyn Club
War Fund Drive
Committee

MILLION, PEGGY JOAN
Indianapolis
Radio
Omega Tau Alpha
Blue Girls
W.A.A.
University Theater

MITCHELL, JAMES D.
Indianapolis
Journalism
Sigma Delta Chi, Pres.
Kappa Tau Alpha
Utes
Sphinx
Collegian
Drift



MOFFETT, MARY ANN
Chevy Chase, Maryland
History
Kappa Kappa Gamma
Y.W.C.A.
A.W.S.

MOHR, JOAN G.
Indianapolis
Psychology
Delta Delta Delta
Y.W.C.A.
A.W.S.
Psychology Club
Welwyn Club

MONTGOMERY, CHARLENE ANN
Indianapolis
Education
Delta Delta Delta
A.W.S.
Y.W.C.A.
Commerce Club
Varsity Debate



MORTON-FINNEY, GLORIA ANN
Indianapolis
Elementary Education
Kappa Delta Pi
E.E.S.O.
Y.W.C.A.
A.W.S.
Young Democrat
Psychology Club

MULLEN, MARY M.
Indianapolis
Business
Commerce Club
Newman Club
A.W.S.

MUNSON, HELEN RUTH
Idaville, Ind.
Business
Trianon
Sociology Club
Commerce Club
A.W.S.
Y.W.C.A.
Welwyn Club



OGLE, MARGERY SCOTT
Indianapolis
Sociology
Kappa Kappa Gamma
Y.W.C.A.
A.W.S.
Sociology Club
Psychology Club
Republican Club
International Relations

OREN, MARTHA BELLE
Indianapolis
Music, Education
Zeta Tau Alpha
Philharmonic Choir

OVERSTREET, NANCY S.
Indianapolis
English
B.I.A., Vice-Pres.
A.W.S.
Y.W.C.A.
W.A.A.
Welwyn Club
Loyalty Legion



OWEN, HERBERT A.
Shelbyville, Ind.
Religion

PARKER, CHESTER C.
Medaryville, Ind.
Religion
Ichthus
Student Volunteers
Y.M.C.A.

PARR, ROBERT L.
Indianapolis
Medicine
Phi Delta Theta
Nu Sigma Nu
Sphinx
Utes
Alpha Phi Omega
Drift
Y.M.C.A.



PICKERING, CAROLYN J.
Anderson, Ind.
Journalism
Kappa Kappa Gamma
Scarlet Quill
Chimes
Spurs, Pres.
Phi Chi Nu
Theta Sigma Phi
Who's Who

ROBERTSON, BETTY JO
Indianapolis
Physical Education
Alpha Chi Omega
Delta Psi Kappa
Beta Mu Sigma
Rhine Guide
Color Guard
Y.W.C.A.
W.A.A.

ROBINSON, JAMES E.
Indianapolis
Sociology
Phi Delta Theta, Treas.
Sociology Club
Psychology Club
Interfraternity Council



ROCK, ANNA LOUISE
Anderson, Ind.
Business
Delta Delta Delta
Y.W.C.A.

ROGERS, THEODORE L.
Indianapolis
Religion

SELICK, WINIFRED LEE
Stratford, Connecticut
Sociology
Delta Delta Delta,
Vice-Pres.
Blue Girls
Sociology Club
Loyalty Legion
Y.W.C.A.
W.A.A.
Cheer Leader

S E N I O R S

SHOPPE, GRACE LUCILLE
 Minneapolis, Minnesota
 Religion

SIFFERLEN, BERNARD J.
 Indianapolis
 Accounting

SISKEL, H. JEANE
 Indianapolis
 Zoology

B.I.A.
 Ichthus
 Student Volunteers, Pres.

Sigma Nu
 Newman Club, Treas.
 Commerce Club
 Young Democrats, Treas.

Sigma Tau Delta, Pres.
 Phi Chi Nu
 MSS



SMITH, ROSEMARY L.
 Kokomo, Ind.
 Elementary Education

SMOLENSKI, URTE R.
 Indianapolis
 Botany

SNYDER, SHIRLEY ANN
 Indianapolis
 Sociology

University Theater
 Sociology Club
 Waleys Club
 Y.W.C.A.
 E.E.S.O.

W.A.A.
 Blue Girls
 Botany Club
 Journal Club
 Y.M.C.A.

Kappa Kappa Gamma
 Sociology Club
 A.W.S.
 Y.W.C.A.
 International Relations
 Senior Class, Sec.



STALEY, GERALDINE K.
 Indianapolis
 Speech

STUART, JOHN WALTER
 Indianapolis
 Chemistry, Zoology

STUTESMAN, EVELYN R.
 Indianapolis
 English

Tau Kappa Alpha,
 Vice-Pres.
 Omega Tau Alpha, Sec.
 MSS
 Drift
 Debate Varsity

Sigma Nu
 Student Council
 Who's Who
 Loyalty Legion
 Y.M.C.A.

B.I.A.
 W.A.A.
 A.W.S.



TERRELL, NORMA JEAN
 Pittsboro, Ind.
 Business

THOME, BETTY FRANCES
 Indianapolis
 Journalism

WAGNER, PAUL F.
 Kokomo, Ind.
 Business

Delta Delta Delta
 Commerce Club
 Y.W.C.A.
 A.W.S.

Theta Sigma Phi
 Kappa Beta
 Sigma Tau Delta
 Tau Kappa Alpha
 Scarlet Quill, Sec.-Treas.
 Collegian, Editor

Sigma Nu
 Track and Cross Country
 Newman Club



WATSON, ROBERT L.
 Indianapolis

WILKINSON, NADINE R.
 Los Angeles, California
 Elementary Education

WRIGHT, JOAN
 Indianapolis
 English

B.I.A.
 Y.M.C.A., Vice-Pres.
 Commerce Club

Transfer from Chapman
 College, Los Angeles,
 California

Delta Gamma
 Y.W.C.A.
 A.W.S.
 Young Republican
 Psychology Club
 Sociology Club



YERAN, SOPHIA
 Indianapolis
 Elementary Education

YIKE, JAMES L.
 Rochester, Ind.
 Pre Law

YOUNT, BETTY JAYNE
 Indianapolis
 Elementary Education

Trianon, Recording Sec.
 Kappa Delta Pi
 E.E.S.O.
 A.W.S.
 Y.W.C.A.
 Sociology Club

Lambda Chi
 Commercial Club

Delta Gamma, Treas.
 A.W.S.
 Elementary Club



ZIEGLER, DOROTHY L.
 Indianapolis
 Business

ZINK, J. WALLACE
 Indianapolis
 Religion

Delta Delta Delta
 Phi Chi Nu
 Alfred Marshall
 MSS
 Kappa Beta, Pres.
 A.W.S., Sec.
 Philokurian

Sigma Chi
 Sphinx
 Loyalty Legion
 Alpha Phi Omega
 Senior Class, Treas.





Left to Right:

Vincent Malan

Betty Parkins

Betty Lee Snyder

George Downey

Not Shown:

Norval Lyons

JUNIOR CLASS

Just over the "half-way" mark, yet not quite ready for the cap and gown, are members of the junior class. Wartime conditions have tempered the usual enthusiasm of the juniors, and they feel, as college men and women, the full responsibilities of preparation for leadership. Upon them, as college-trained and educated individuals, will rest a great deal of the responsibility for the perpetuation of those things for which so many of their former classmates are now fighting.

But even with a war in progress and in the absence of many members now in uniform, the Class of 1946 has been successful in its endeavor to uphold and continue its activities and traditions. The semesters 1944-45 have seen the third-year students not only playing a prominent part in various school activities, but working together, as in previous years, for the presentation of the juniors' two most important contributions to Butler—the Prom and the Drift. The Junior Prom, most-recognized social event on any college calendar, was held in March at the Murat Temple, and Vincent Malan proved a capable leader and organizer. Publication of the class-sponsored yearbook was under the direction of Joe Howett, editor, who, with the assistance of Betsy McKeown, associate editor, made the Drift office the headquarters for a "better than ever" annual.

Class officers included George Downey, president; Betty Lee Snyder, vice-president; Betty Parkins secretary and Norval Lyons, treasurer.

J U N I O R S



ALEXANDER, JANET R.
LaPorte, Ind.
Education

Kappa Kappa Gamma
Y.W.C.A.
W.A.A.

ARMSTRONG, KATHERINE L.
Indianapolis
Chemistry

Kappa Alpha Theta
Phi Chi Nu
Spurs
Chimes
Psychology Club
A.W.S., Pres.
Y.W.C.A., Cabinet

BADGER, JUDY
Indianapolis
Elem. Education

Kappa Kappa Gamma
Philokurian
E.E.S.O.
Y.W.C.A.
A.W.S.
Loyalty Legion

BASH, JAMES F.
Indianapolis

Sigma Chi, Pres.
Sphinx Club, Pres.
Who's Who
Blue Book, Editor
Interfraternity
Council, Pres.
Student Council
Alpha Phi Omega

BATTEN, LaVERN, Jr.
Indianapolis

Delta Tau Delta

BEEBE, JOAN
Indianapolis
Elem. Education

Kappa Kappa Gamma
Newman Club
E.E.S.O.

BILLINGS, MARGARET L.
Indianapolis
Sociology

Pi Beta Phi
Psychology Club, Sec.
A.W.S.
Y.W.C.A.
Sociology Club
W.A.A.
Young Republican

BRAYTON, MARGARET LUCILE
Indianapolis
Medical Technology

Kappa Kappa Gamma
Chimes
Sigma Tau Delta
MSS
Judiciary Council
A.W.S.

BRINKWORTH, HELEN LOUISE
Indianapolis
Home Economics

Delta Delta Delta
Y.W.C.A.
A.W.S.
Newman Club
Welwyn Club
Republican Club

BROWN, MYRA
Carmel, Ind.

Delta Gamma
Sociology Club
A.W.S.
Y.W.C.A.
Republican Club

BURBRIDGE, FRANCES LAVERNE
Indianapolis
Mathematics, Eng.

Delta Gamma
Y.W.C.A.
A.W.S.
Catalytic Club, Treas.
Blue Gills

BURRIN, JANE ANN
Indianapolis
Home Ec., Science

Pi Beta Phi
Commerce Club
Y.W.C.A.
A.W.S.

CAIN, MARJORIE F.
Indianapolis
English

Kappa Alpha Theta
Newman Club
A.W.S.
Y.W.C.A.

CARSON, DOROTHY ANNE
Indianapolis
Home Economics

Delta Gamma
Welwyn Club
A.W.S.
Y.M.C.A.

CARTER, PHYLLIS A.
Veedersburg, Ind.
Primary Education

Pi Beta Phi
Loyalty Legion
A.W.S.
Y.W.C.A.
Blue Book
Young Democrat
E.E.S.O.

CASE, CLARE ELLEN
Indianapolis
Sociology

Delta Gamma
A.W.S.
Y.W.C.A.
Sociology Club

CATTERSON, MARY J.
Indianapolis
Spanish

Kappa Kappa Gamma
A.W.S.
Y.W.C.A.

CHRIST, GEORGE C.
Indianapolis
Business

Lambda Chi Alpha,
Treas.
Utex, Sec.-Treas.
Student Directory
Y.M.C.A., Vice-Pres.

J U N I O R S

<p>COCHRANE, NANCY R. Indianapolis</p> <p>Kappa Kappa Gamma Young Republican, Sec. Y.W.C.A. A.W.S.</p>	<p>COOPER, CATHRYN Frankton, Ind. Education</p> <p>Delta Delta Delta Young Republican E.E.S.O. Y.W.C.A. A.W.S.</p>	<p>COXEN, CAROLYN S. Indianapolis Journalism</p> <p>Kappa Alpha Theta Chimes Collegian Student Council, Sec.-Treas. Philokurian, Vice-Pres.</p>	<p>DALEY, DORIS W. Indianapolis Physics</p> <p>Alpha Chi Omega Phi Chi Nu Spurs Chimes MSS Y.W.C.A. A.W.S.</p>	<p>DeHART, HANNAH Indianapolis Home Economics</p> <p>Pi Beta Phi Welwyn Club Y.W.C.A. A.W.S.</p>	<p>DEMAREE, MARTHA L. Monticello, Arkansas Home Economics</p> <p>Zeta Tau Alpha, Vice Pres. Welwyn Club Psychology Club Y.W.C.A. A.W.S.</p>
<p>DONNELL, MARY E. Indianapolis Chemistry</p> <p>Kappa Alpha Theta Spurs Chimes Blue Gills A.C.S.</p>	<p>DOWNY, GEORGE E. Fairland, Ind. Religion</p> <p>Delta Tau Delta Sphinx Ichthus Club, Pres. Baseball</p>	<p>EASTWOOD, HELEN L. Indianapolis Sociology</p> <p>Sociology Club</p>	<p>EBERTS, MARTHA J. North Vernon, Ind. Home Economics</p> <p>Delta Delta Delta Welwyn Club, Treas. A.W.S., Sec. Y.W.C.A.</p>	<p>ELLIS, ANITA ANN Indianapolis French</p> <p>Kappa Alpha Theta Judiciary Council Blue Gills Sociology Club Loyalty Legion W.A.A. A.W.S. Y.W.C.A.</p>	<p>ELLIS, CARMEN JO Akron, Ind. Education</p> <p>Y.W.C.A. W.A.A.</p>
<p>ELY, PATRICIA G. Indianapolis Journalism</p> <p>Kappa Alpha Theta Collegian Newman Club Blue Gills</p>	<p>ESTEN, VIRGINIA Indianapolis Physical Education</p> <p>Zeta Tau Alpha Phi Chi Nu Delta Psi Kappa, Sec. Blue Gills A.W.S. Y.W.C.A. W.A.A.</p>	<p>FARK, BETTY JO Indianapolis Journalism</p> <p>Chimes Spurs Phi Chi Nu Collegian Philokurian Theta Sigma Phi Kappa Tau Alpha</p>	<p>FARR, JACK Indianapolis Psychology</p> <p>Sigma Nu Psychology Club</p>	<p>FAULCONER, THOMAS J. Indianapolis Pre-Law</p> <p>Sigma Chi Alpha Phi Omega Y.M.C.A. Commerce Club</p>	<p>FERGUSON, KATHLEEN WARE Indianapolis Medical Technology</p> <p>Delta Gamma Y.W.C.A. A.W.S. A.C.S. Psychology Club Young Republican</p>



J U N I O R S



FOWLER, HUBERT F.
Indianapolis

FREDENBURG, VERA L.
Indianapolis
Education

A.W.S.

FREIHAGE, MARY J.
Indianapolis
Chemistry

Pi Beta Phi
Spurs
Phi Chi Nu
Blue Gills
Newman Club,
Vice-Pres.
A.C.S., Vice-Pres.
Y.W.C.A.

GANTZ, DOROTHY L.
Pittsboro, Ind.
Religion

B.I.A.
Ichthus Club
Student Volunteers
W.A.A.

GARDNER, BARBARA JANE
Indianapolis
Art

Alpha Chi Omega
A.W.S.
Y.W.C.A.
Sociology Club
Republican Club

GOEBEL, PEGGY
Marion, Ind.
Music

Kappa Kappa Gamma
Coed Counselor
Sociology Club
Butler Choir
Y.W.C.A.
A.W.S.

GUIN, JANE ANN
Danville, Ind.
English

Delta Gamma
A.W.S.
Y.W.C.A.
Young Republican
Hockey

HALL, MARTHA F.
Marion, Ind.
Business

Kappa Kappa Gamma
Chimes
Phiokurean
Debate
Commerce Club
Y.W.C.A.
A.W.S., Treas.

HAMILTON, DORIS A.
Indianapolis
Pre-Medical Tech.

Delta Delta Delta
Phi Chi Nu, Vice-Pres.
Catalytic Club
Sociology Club
Young Republican
A.W.S.
Y.W.C.A.

HANDY, BETTY JANE
Indianapolis
Medical Technology

Delta Gamma
Y.W.C.A.
A.W.S.

HARDIGREE, ANGIE REBECCA
Detroit, Michigan
Education

Trianon
Welwyn Club
Y.W.C.A., Cabinet

HARDY, MARGUERITE ELLEN
Indianapolis
Clothing

Delta Gamma
Phi Chi Nu
Pi Epsilon Phi,
Vice-Pres.
Welwyn Club
A.W.S.
Y.W.C.A.

HARNED, MARGARET MARY
Bicknell, Ind.
English

Zeta Tau Alpha
Y.W.C.A.
A.W.S.

HARTZ, SUE
Indianapolis
Business

Kappa Alpha Theta
Welwyn Club
W.A.A.
A.W.S.

HARVEY, MARJORIE ANN
Michigantown, Ind.

B.I.A.

HAVENS, JEANNE
Greenfield, Ind.
Music Education

Kappa Kappa Gamma
Sigma Alpha Iota
Chorus
A.W.S.
Y.W.C.A.

HAVILAND, ROSEMARY
Indianapolis
English

Sigma Tau Delta
Y.W.C.A.
A.W.S.

HEASSLER, BETTY J.
Indianapolis
English

Kappa Alpha Theta
Phi Chi Nu
Spurs
Sigma Tau Delta
Phiokurian, Sec.

J U N I O R S

<p>HEISTERKAMP, PHYLLIS PATRICIA Indianapolis Art</p> <p>Delta Delta Delta</p>	<p>HENDRICKS, BETTY L. Logansport, Ind. Music Education</p> <p>Kappa Kappa Gamma Sigma Alpha Iota A.W.S. Y.W.C.A. Philharmonic Choir</p>	<p>HENDRICKSON, MARJORIE JANE Indianapolis Business</p> <p>Y.W.C.A. Young Republican</p>	<p>HILL, KATHRYN E. Indianapolis Speech</p> <p>Pi Beta Phi Spurs Chimes Kappa Beta, Pres. Varsity Debate A.W.S. Y.W.C.A.</p>	<p>HOLLOWAY, MARTHA ANN Indianapolis</p> <p>Kappa Kappa Gamma</p>	<p>HOPPE, RUTH ANN Oak Park, Illinois</p> <p>Kappa Kappa Gamma International Relations Blue Gills, Treas. W.A.A. Psychology Club A.W.S. Y.W.C.A.</p>
<p>HORNBECK, PHYLLIS JOY Fort Lauderdale, Fla. Primary Education</p> <p>Delta Delta Delta W.A.A., Vice-Pres. Girl's Intramurals Student Directory A.W.S. Y.W.C.A. E.E.S.O.</p>	<p>HOSMER, MARILYN R. Indianapolis Home Economics</p> <p>Delta Delta Delta A.W.S. Y.W.C.A. Welwyn Club Young Republican Kappa Beta</p>	<p>HOWETT, JOSEPH L. Indianapolis Business</p> <p>Phi Delta Theta Utes Sphinx Freshman Editor MSS Student Directory, Editor Drift Editor, '45 Freshman Y.M.C.A., Pres.</p>	<p>HYDE, ARLINE RUTH Indianapolis Business</p> <p>Delta Gamma Commerce Club Y.W.C.A. A.W.S.</p>	<p>JOHNSON, J. MARGARET Indianapolis Pre Dietetics</p> <p>Pi Beta Phi A.W.S. Welwyn Club Y.W.C.A.</p>	<p>JOHNSON, MARY Indianapolis Home Economics</p> <p>Kappa Alpha Theta Welwyn Club A.W.S. Y.W.C.A.</p>
<p>JOSEPH, JACK JOE Indianapolis Business</p> <p>Who's Who Phi Eta Sigma, Pres. Rhynie Guide, Business Mgr. Blue Book, Business Mgr. Commerce Club Y.M.C.A. Young Democrat</p>	<p>JOSEY, ELIZABETH Indianapolis Home Economics</p> <p>Kappa Alpha Theta A.W.S. Tau Kappa Alpha, Sac. Welwyn Club Psychology Club Varsity Club Loyalty Legion A.W.S.</p>	<p>KAPPE, PHILLIP S. Indianapolis History</p> <p>Phi Delta Theta Tau Kappa Alpha Student Directory Y.M.C.A. Debating Intramurals</p>	<p>KEITER, ETHELDA Indianapolis Business</p> <p>Alpha Chi Omega Spurs Tau Kappa Alpha Chimes Philokurian Kappa Beta Panhellenic Assoc. Y.W.C.A.</p>	<p>KOSS, BETTY J. Indianapolis Zoology</p> <p>Chi Omega Drift Photographer</p>	<p>LANGAN, NANCY Indianapolis Sociology</p> <p>Kappa Alpha Theta W.A.A. A.W.S. Sociology Club Psychology Club</p>



J U N I O R S



LYON, NORVAL B.
Owosso, Michigan
Religion

Delta Tau Delta, Pres.
Sigma
Interfraternity Council

McDONALD, MARIANNE
Indianapolis
English

Delta Gamma
Panhellenic Council
Y.W.C.A.
A.W.S.
Psychology Club
Young Republican

McCLEASTER, MARY E.
Indianapolis
Business

Delta Delta Delta
Commerce Club
A.W.S.
Y.W.C.A.
Republican Club
Welwyn Club

McDONALD, ANNETTE GREEN
Kirklin, Ind.
Sociology

McGAUGHEY, MADGE LOUISE
Russellville, Ind.
Accounting

Zeta Tau Alpha
W.A.A.
A.W.S.
Y.W.C.A.
Catalytic Club
Commerce Club

McKEOWN, BETTY A.
Marion, Ind.
Psychology

Kappa Alpha Theta
Drift, Assoc. Editor

MALAN, MARGARET L.
Indianapolis
Journalism

Pi Beta Phi
Spurs
Y.W.C.A.
A.W.S.
Collegian

MALAN, CLEMENT V.
Indianapolis
Business

Sigma Nu
Junior Prom Chairman

MARTIN, MARY C.
Indianapolis
Home Economics

Delta Gamma
Phi Chi Nu
Spurs
Welwyn Club
Young Republican
A.W.S.
Y.W.C.A.

MASTERS, DOROTHY
Indianapolis
Pre-Nursing

Kappa Alpha Theta
Y.W.C.A. Cabinet
Judiciary Council
MSS
Psychology Club
Sociology

MAWSON, M. JOAN
Indianapolis
Accounting

Alpha Chi Omega
Delta Psi Kappa, Pres.
Beta Mu Sigma
W.A.A.
Y.W.C.A.
Loyalty Legion
Majorette

MITCHELL, VIRGINIA ANN
Indianapolis
Business

Pi Beta Phi
Y.W.C.A.
A.W.S.

MORRIS, DOROTHY J.
Huntington, Ind.
Journalism

Zeta Tau Alpha
Collegian Editor
Band
Psychology Club

NAU, JAMES F.
Indianapolis
Accounting

Delta Tau Delta
Kappa Kappa Psi
Alpha Phi Omega
Blue Book
Commerce Club

NAY, BETTY JOAN
Indianapolis
Latin, English

Alpha Chi Omega
Kappa Beta
A.C.S.
Y.W.C.A.
A.W.S.

NEAL, EDITH G.
Indianapolis
English

B.I.A.
Young Democrat

NELSON, CARL E.
Indianapolis
Chemistry

Kappa Kappa Psi
Intramural Football
A.C.S.
Y.M.C.A.

NELSON, ELIZABETH M.
Indianapolis
Spanish

Philokurian
Freshman MSS

J U N I O R S

O'DONNELL, PEGGY
Indianapolis
Education

Trianon
Phi Chi Nu
Spurs
Delta Psi Kappa
Philokurian, Treas.
W.A.A., Pres.
Sigma Tau Delta

OREN, JANET L.
Indianapolis
Accounting

Zeta Tau Alpha

OSWALT, JEAN
Indianapolis
Spanish

Zeta Tau Alpha
Y.W.C.A.
A.W.S.

PARKINS, BETTY
Indianapolis
Medical Technology

Pi Beta Phi
Y.W.C.A.
A.W.S.
Psychology Club
Sociology Club
Junior Class, Sec.

PATTERSON, WILLIAM F.
Indianapolis
Business

Sigma Chi, Pres.
Utes
Sphinx
Interfraternity Council
Young Republican
Catalytic Club
Y.M.C.A.

PERRY, JEANNE
Indianapolis

Debate
Home Economics Club
Young Republican

PERRY, MYRTLE A.
Indianapolis
Pre-Nursing

PETERSEN, EVELYN E.
Indianapolis
French

Pi Beta Phi
Phi Chi Nu
Spurs
Sigma Tau Delta
Chimes
Panhellenic Council
Collegian

POPOFF, THEODORE
Indianapolis
Education, History

Phi Eta Sigma
Sphinx

PRENTICE, PHYLLIS J.
Indianapolis
Education

Delta Delta Delta
Y.W.C.A.
A.W.S.
E.E.S.O., Pres.

PRESTON, AUDREY M.
Indianapolis
Accounting

Zeta Tau Alpha, Pres.
Commerce Club
Panhellenic Council

RALPH, RUTH MARIE
Indianapolis
Home Economics

Delta Delta Delta
Spurs
Y.W.C.A.
A.W.S.
Welwyn Club
Young Republican
Freshman Class, Sec.

RANSTEAD, BETTY L.
Indianapolis
Clothing

Delta Delta Delta
Spurs
Soph. Sweetheart
Student Council
Panhellenic Council
Welwyn Club
Catalytic Club

RANSTEAD, JO ANN
Indianapolis
Clothing

Delta Delta Delta
Spurs
Soph. Sweetheart
Judiciary Council
Panhellenic
Blue Book
War Council

REID, BETTY GENE
Noblesville, Ind.
Zoology

Delta Delta Delta
Y.W.C.A.
A.W.S.
Catalytic Club
Sociology

RENICK, BARBARA A.
Indianapolis
Spanish

Delta Delta Delta
Y.W.C.A.
A.W.S.
Loyalty Legion

ROBERTS, JANE C.
Alma, Michigan
Sociology

Delta Gamma
Newman Club
W.A.A.
Sociology Club
Y.W.C.A.
A.W.S.
Republican Club

SIMMONS, ANNABELLE
Indianapolis
English

Delta Delta Delta
Chimes
MSS Senior Staff
Kappa Beta
Philokurian
A.W.S.
Y.W.C.A.



J U N I O R S



SIMS, MARY ALICE
Indianapolis
Science

Pi Beta Phi
A.W.S.
Young Republican
Y.W.C.A.

SMITH, TOM
Rushville, Ind.
Business

Sigma Nu
Young Democrat
Club, Pres.
Y.M.C.A.
Commerce Club

SNYDER, BETTY LEE
Indianapolis
Journalism

Alpha Chi Omega
Spurs
Theta Sigma Phi
Kappa Beta
Philharmonic Choir
Y.W.C.A., Cabinet
Collegian

SNYDER, IRIS
Vincennes, Ind.
Education

Alpha Chi Omega
E.E.S.O.
A.W.S.
Y.W.C.A.
Psychology Club
Coed Counselor

SPIESS, DORISJEANE
Indianapolis
Speech

Alpha Phi
Omega Tau Alpha
Philharmonic Choir
Varsity Debate

STEFFENS, JOAN
Deland, Florida
Accounting

Delta Delta Delta
Commerce Club
A.W.S.
Y.W.C.A.
House Council

STEINSBERGER, DOLORES
Indianapolis
English

Delta Delta Delta
Spurs
Chimes, Sec.
A.W.S.
Y.W.C.A.
MSS
Young Republican

STRONG, HELEN
Hagerstown, Ind.
Sociology

Alpha Chi Omega
Sociology Club
Psychology Club
Y.W.C.A.
A.W.S.

STURMAN, NELL
Indianapolis
Sociology

Delta Delta Delta
Y.W.C.A.
A.W.S.

SUMNER, MARY JANE
Owensville, Ind.
Sociology

Pi Beta Phi
Psychology Club
Sociology Club
Panhellenic Council

SWAIM, LOUISE
Indianapolis
Sociology

Delta Delta Delta
Blue Gills, Pres.
Drift
Sociology Club
W.A.A.
A.W.S.
Y.W.C.A.

SWARTZ, MARJORIE LOUISE
Wanamaker, Ind.
Chemistry

Delta Delta Delta
Y.W.C.A.
A.W.S.
Sociology Club
Young Republican

SWEENEY, MARVIN N.
Indianapolis

Sigma Nu
Kappa Kappa Psi
Commerce Club
Newman Club

TAYLOR, JEAN ANNE
Indianapolis
History

B.I.A.
Phi Chi Nu
Collegian
International Relations

TREES, MARY E.
Greensfield, Ind.
English

Kappa Alpha Theta

TROTTER, HARRIETT
Indianapolis
Spanish

Delta Gamma
Y.W.C.A.
A.W.S.
Young Republican

VETTERS, PHYLLIS C.
Greensfield, Ind.
Sociology

A.W.S.
Sociology Club

WALKER, JEANNETTE ANN
Indianapolis
Home Economics

Delta Delta Delta
Welwyn Club
Coed Counselor
Y.W.C.A.
A.W.S.
Young Republican

J U N I O R S



**WALTERS,
DOROTHY MAE**
Morristown, Tenn.
Business

Delta Gamma
Philharmonic Choir
Band
Y.W.C.A.
W.A.A.
Commerce Club

WATKINS, MARY
Indianapolis
Education

B.I.A.
E.E.S.O.
A.W.S.
Loyalty Legion
Coed Counselors

WEAVER, WILMA J.
Hagerstown, Ind.
Business

Zeta Tau Alpha, Treas.
A.W.S., Vice-Pres.
Y.W.C.A.
Commerce Club

WEIL, MARJORIE A.
Greenfield, Ind.
English

Kappa Alpha Theta
Philicianian
A.W.S.
Y.W.C.A.

WILLKIE, LENA
Elwood, Ind.
English

B.I.A., Sec.
Phi Chi Nu
Spurs
NSS
Collegian
Newman Club
Sigma Tau Delta

WILSON, DOROTHY L.
Indianapolis
Pre-Medical

Delta Delta Delta
Y.W.C.A.
A.W.S.
MSS

ZERKEL, MABEL IRENE
Anderson, Ind.
English

Delta Gamma
Y.W.C.A.
A.W.S.
International Relations
Young Democrat



CENSORED!!!



Left to Right:

Marianne Buschmann

Wilbur Thompson

Curtis Hentgen

Patricia Henning

SOPHOMORE CLASS

The world is still at war and former Butler students have paid the supreme sacrifice and many others are still fighting on the battle fronts all over the world that we may again have peace. This year the sophomore class has strived to maintain old Butler traditions so dear to those who have gone before. With these many sacrifices that are being made we feel keenly the responsibility left to us of carrying on class tradition.

Like most sophomore classes we have not made the headlines many times in the Collegian, nor have our accomplishments at learning been too spectacular, but we do live with hopes that great things will come to pass for us in the next two years.

Revival of the annual Freshman-Sophomore fight was the opening of Homecoming this year. It was a great blow to the pride of the sophomores, who defended the pole so gallantly under the able leadership of fight captain Bob Mundell, to lose to the "Rhinies" in the last three seconds of battle.

Again in true tradition the Sophomore Cotillion held the limelight as the main class activity of the year. It was the capable guidance of Chairman Tony Flack and his committees that made it a great success.

The class of '47 chose as its officers: Bill Thompson, president; Marianne Buschmann, vice-president; Pat Henning, secretary and Curt Hentgen, treasurer.

AIKEN, SHIRLEY ANNE

ANDREWS, BARBARA JEAN

ATTERTON, PATRICIA JANE

ATKISSON, GLORIA JEAN



AUBLE, DAMON RICHARD

AUFDERHEIDE, EVELYN E.

BAKER, JO ANN

BALES, MARTHA



BARBEE, JANETT BELLE

BARON, JANIS MARGARET

BEAVERS, PHYLLIS JEANNE

BECK, DOROTHA



BIESBECKER, MARY ELIZABETH

BOWERS, T. LOUISE

BOWERS, RUTH IRENE

BRACKEN, NANCY



BRADLEY, JOYCE LEE

BRADLEY, PATRICIA ANN

BRISCOE, WILLIAM FLETCHER

BROWN, MARY PATRICIA



BRUMMET, ALBERTA

BURGET, DOROTHY JEANNE

BURROUGHS, JO ELLEN

BUSCHMANN, MARIANNE



CALDWELL, MARY ELIZABETH

CLARKE, DOROTHY MAE

CLEM, FRANCES ANNE

COIL, WANDA LEE



COTTON, BENETA JEAN

COWEN, GEORGIA SUE

COXEN, VIRGINIA ANN

CRAMER, BETTY JANE



CRIST, JACQUILINE L.

CULHAN, MARY ANN

CUNNINGHAM, JO ANN

CURTIS, HELEN HORTENSE





DARMER, ROBERT A.
 DAVIS, DOTTY LOU
 DAVIS, EULAH JUNE
 DAVIS, MARY ANNE

DELL, PHYLLIS ANNE
 DEMLOW, MAXINE ZOE
 DENBO, KATHRYN
 DeWITT, DANA CAROLYN

DINKELAKER, MARGARET L.
 DORSEY, BETTY MIRA
 DREISS, MARILOU
 DUBOIS, VIRGINIA ELOISE

DUNCAN, RUTH ANN
 DURBIN, JOAN GERTRUDE
 EAST, MARJORIE JANE
 ECKHART, PATRICIA HELEN

EHRHARDT, PHYLLIS ANNE
 ELKIN, ROSALIE HELENE
 ENDICOTT, HELMA MAXINE
 ERNST, GEORGIANA

EVERSON, JO ELLEN
 FALL, CAROL KIRKWOOD
 FARK, BARBARA JEAN
 FAULCONER, EMILY JEANNE

FLECK, DORIS MARIE
 FLORACK, BETTIE ANN
 FOUST, ROBERT A.
 FRENCH, MARY GRACE

FRY, HERBERTA SUE
 GALERMAN, NORA
 GEORGE, RUTH ANN
 GILL, VIRGINIA ANN

GOEPPER, EVELYN JUNE
 GOHEEN, NORMA GENE
 GOODRICH, JUNE ANN
 GRAYSON, BETTE JANE

HADLER, PATRICK JAMES

HALL, PATRICIA

HAMILTON, EVELYNN WILSON

HAMILTON, LOUISE IRENE



HARRIS, EVELYN LEANORE

HAUK, DOROTHY JEANNE

HAWK, JEANETTE EMMALINE

HAWKINS, BETTY JEAN



HAYDEN, EDITH JOAN

HEARNE, ELIZABETH M.

HELLER, CAROLYN

HENNING, PATRICIA JEAN



HENTGEN, W. CURTISS

HESLER, JOYCE A.

HITE, VIRGINIA R.

HOATSON, JUNE ELIZABETH



HOFFMAN, ROSEMARY

HOLLAND, MURIEL PRISCILLA

HOOPER, FRANCES MARILYN

HOOVER, FLORENCE EILEEN



HOPKINS, JOAN M.

ISAACS, LESTER F.

JARDINE, BARBARA JANE

JARRET, CAROL



JARVIS, BONNIE

JOHNSON, BARBARA JANE

JONES, JEAN ROSEMARY

JOYCE, PATRICIA



KELLY, JACK WALKER

KENDALL, MARTHA ANNE

KESSLER, MARY ALICE

KLEIN, AUDREY RHODA



KIRCHHOFF, MARJORIE ANNE

LAWRENCE, PHYLLIS G.

LIEHR, MARGARET JOYCE

LITTLE, GLADYS HOPE





LITTLE, PHYLLIS JUNE
 LOVEJOY, CHARLOTTE ANN
 LOWE, ELEANOR JEAN
 LOY, SHIRLEY MARILYN



LUCAS, BARBARA GENE
 LUCK, IDA MARIE
 McELROY, JOSEPH FRANCIS
 McCLURE, MARJORIE JANE



McCONNELL, MARJORIE CATHERINE
 McCONNELL, EVELYN
 MAGENNIS, ALICE JANE
 MARKS, CHARLES FREDERICK



MARTIN, ROSALIND CAROLE
 MAXAM, BEVERLY
 MENTZER, THAIS
 MILES, GLENDORA



MILES, MARY LOUISE
 MILLER, MARJORIE LOUISE
 MILLER, RUSSELL WILLIAM
 MOORES, PATTY



MORSE, ROBERTA
 MUELLER, MARGERY
 MUNDELL, ROBERT REYNOLDS
 MURRAY, MARTHA



NEERIEMER, DEAN HUGH
 NOLTE, ELIZABETH ANN
 O'HARA, TERESA
 OSTRANDER, NANCY HAM



OTT, ELIZABETH ANN
 PATTERSON, BARBARA JEAN
 PEDLOW, DONALD ELLIS
 PHILLIPS, MARJORIE



PHILLIPS, MARY LOUISE
 PIEL, IRMA LOUISE
 PITTENGER, MARA JEAN
 PRUITT, NANCY KATHERN

QUILL, MARY ELLEN

RANKIN, PEGGY

REED, AL LEE

RICE, VIRGINIA PEARL



ROBERTS, RACHEL MAHAHA

ROSE, MARGARET EILEEN

ROTHKOPF, RICHARD EDWARD

ST. CLAIR, CAROL



SCHUMAKER, ELIZABETH ANNE

SEEGER, BARBARA JANE

SERVIES, BEVERLEY JEAN

SHARICK, PATSY ANN



SHEAFFER, ROBERT L.

SHULTZ, MARJORIE

SHUTE, MARJORIE LOUISE

SHUTTLEWORTH, ANN BRENT



SIMLER, ROBIN BEAUCHAMP

SKELTON, KEN W

SMILEY, DONALD GEORGE

SMITH, BARBARA LOU



SMITH, I. MAXINE

SMITH, IRENE SUZANNE

SMITH, KAY ELAINE

SPINK, MARGARET



STAFFORD, C. VIRGINIA

STAUCH, JACK LOUIS

STEFFY, MARYLOU

STEINBACH, EMMA LOU



STONE, MARIAN E.

SULLIVAN, MARGARET JEAN

SUTTON, JEANNE ELIZABETH

TEWELL, ALICE BEATRICE



THOMAS, JOAN MARIE

THOMAS, LEOLA

THOMPSON, WILBUR NEAL

TODD, WILMA LEAH





TRITTIPO, E. JUNE

VIRT, GLORIA G.

WARREN, MARY JEAN

WETHERALD, IMOGENE

WIGGINS, MARIAN LOUISE

WISE, ROBERT WILLIAM

WITTE, DOROTHY JEAN

YELVINGTON, MARJORIE JANE

1947



"Moving in."



Three very busy girls.



?, June, Jane and Katie.



Bookstore barrage.
Psychology exam.
Any day at 11:40.
Dr. Josey autographs.

"Big game."
"High pressure" Moores.
Homecoming election.

Panhellenic assistant.
"Smiling" Martha.
Hesler looks on.
Such interest in a Collegian.
Posed.



Left to Right:

Duane Roberts

Elinor Allsworth

Betty Keough

Howard Sutherland

Not Shown:

Robert Wells

FRESHMAN CLASS



SMALL FRY

On Thursday, November 16, 1944, the class of 1948 chose their officers. Those elected to lead their fellow students were Duane Roberts, president; Elinor Allsworth, vice-president; Betty Keough, secretary and Howard Sutherland, treasurer. When Howard left for the armed forces, Robert Wells took over that office.

For the second year the women students have held a majority on the campus by a ratio of three to one. This did not hinder the success of the annual Freshman Rose Dance, however. This affair took place on January 12th at the Butler Fieldhouse under the direction of the dance chairman, Lester Isaacs. Red and gold were chosen for the decorations. Ernie Englund and his twelve-piece band played for the school affair. A large arch of roses mounted on a platform which was situated at the south end of the floor was used for the procession of the queen and her court. The band stand was decorated in blue and white and pictures of the Rose Queen contestants were hung along the walls. Betty Evard, Pi Beta Phi, was chosen queen by the men of the class. She was presented with a trophy and the traditional American Beauty Roses by Lester Isaacs. Mary Ann Wiebers, the runner-up to the queen, carried the crown. The other girls who composed the queen's court were: Dorothy Smith, Betty Jean Barnhill, Shirley Haugh, Helen Huff, Joan Newby and Zelma Brown. Duane Roberts presented the cup for the organization having the largest attendance at the dance to Betty Baumgartel who accepted the award for Pi Beta Phi.

ABBITT, ANN

AICHELE, FRED E.

ALEXANDER, CONSTANTINE

ALLSWORTH, ELINOR



ANDERSON, BETTE JANE

ARTER, RICHARD JAMES

BAKER, HANNAH GERTRUDE

BALL, FRANK WILLIAM



BARB, BARBARA JEAN

BARNARD, JANETTE

BARNHILL, BETTY JEAN

BAUMGART, JOAN CONSTANCE



BECHDOLT, MARTHA CAROLYN

BECK, BETTY ANN

BECKETT, JOAN

BECKWITH, TOM LLOYD



BEELER, JAMES A.

BEPLAY, DONALD W.

BERGON, BETTY LOU

BIRGE, DONALD HUGH



BORMAN, DAVID H.

BOTKIN, PAT JEANNE

BOYERS, PATRICIA JOAN

BOYERS, RALPH LEWIS



BRADEN, WANDA LEE

BROWN, BETTY JEAN

BROWN, ROBERT JOSEPH

BROWN, ZELMA



BRUNER, CATHERINE MAXINE

BURCK, PHYLLIS JEAN

BUSH, DONA EVELYN

BUTLER, ELIABETH JANE



CAMPBELL, DORIS LARRAYNE

CAREW, DOROTHY ELIZABETH

CECILE, CARMEL MARIE

CHANCE, ELMER





CHRIST, JOHN CELIA
 CLODFELDER, MARY LOUISE
 COLLIGAN, DORIS MAE
 COLVIN, VIRGINIA ELLEN

CORTELYOU, LOIS LEA
 COTTINGHAM, JANET MORENE
 COX, JACQUELINE ANNE
 CRITCHFIELD, MAXINE

CROSHIER, IRVING DACRE
 CUSTER, ROBERT LELAND
 DANIELS, ROSEMARY
 DARWIN, CAROLYN SUE

DAVIES, JOHN
 DENK, FRANCES ANN
 DeWEESE, DIANN CARR
 DILLON, JANE IRENE

DIRLAM, JAMES HORACE
 DUGDALE, WILLIAM FRANCIS
 DYE, WILLIAM LESLIE JR.
 EISENBARTH, JOAN A.

ELLERBROOK, BARBARA JANETTE
 EVANS, DONITA MERLE
 EVANS, MARY ELLEN
 EVARD, BETTY ANNE

FABEL, JACKIE LOU
 FEAR, MARTHA JANE
 FELTON, STANLEY GEORGE
 FERGUSON, BETTY JEAN

FESMIRE, VERA JEAN
 FIGEL, DORIS JUNE
 FLIEGENSCHMIDT, CAROL ANN
 FORSHEE, TOM WESLEY

FREELAND, LAURA ESTHER
 FREY, BARBARA
 FRITZ, NORBERT JOSEPH
 FULTS, PATRICIA ANN

GANO, DOROTHY LORENE

GARRETT, EVELYN ONELL

GARRETT, MARJORIE ANN

GARTHWAIT, CAROLYN

GASKILL, MARJORIE LOUISE

GATTO, SALVATORE JOSEPH

GORDON, MARY ELIZABETH

GOSSOM, RUTHANNE

GOULD, KAROLYN CLARICE

GRADY, ELLYN JAYNE

GREEN, PATRICIA LUCILLE

GRIFFITH, MARY ANNE

GRIST, WILLIAM ARTHUR

GRISWOLD, JEAN

HACK, BETTY LOIS

HALL, MARY E.

HAM, WINIFRED JUNE

HAMILTON, BARBARA JEAN

HAMILTON, GWENDOLYN

HANCOCK, ANITA JEAN

HARDING, BARBARA K.

HARMAN, MADELINE F.

HARRITT, JAMES R.

HARVEY, CAROLYN JEANNE

HAUGH, SHIRLEY JANET

HAUSER, BETTY JEAN

HOLLAR, PHYLLIS GENE

HOLLIBAUGH, DANIEL HAYES

HOLMES, CLARA ROSE

HONECKER, MARY JO

HOWARD, RIDA JANE

HUCKABY, WILLIAM H.

HUFF, HELEN LAVERNE

HUGHES, AUDREY ANNE

HUGHES, MARTHA LOUISE

HUMMEL, LEE RICHARD





ISLER, ROSAMOND PATRICIA
 JACKSON, SUZANNE
 JAUS, WILLIAM RICHARD
 JOHNSON, EVA RUTH

JOHNSON, BETTY LOU
 JOHNSTON, PATRICIA ANN
 JOSEY, CHARLES C.
 JOWITT, PATRICIA MAE

JUSTUS, VELMA LOUISE
 KAMPLAIN, ALAN C.
 KAPHERR, JACQUE LUCILLE
 KAPPES, KENNETH CHARLES

KEILMAN, DOROTHY ELIZABETH
 KELLY, ROBERT ERNEST
 KELLY, VIRGINIA ANN
 KEOUGH, BETTY JEAN

KERSEY, DOROTHY VIRGINIA
 KIMLER, WALTER CREIGHTON
 KINGSBURY, EDWARD DAVIS
 KLEPFER, JANE

KLINCK, MASON JOSEPH
 KLOS, STEVE JOSEPH
 KOSS, MARY JOAN
 KRAFT, LEANORA

KROENCKE, WALLACE ROBERT
 KURTZ, KATHRYN E.
 LANDWERLEN, SHIRLEY ANN
 LANTERMAN, EILEEN

LEWIS, HARRIETT ALBERTA
 LINDNER, MARIAN ALMA
 LITTELL, NORMAN EARL
 LIVENGOOD, BETTY

LOHSS, RICHARD EDWARD
 LUGAR, BETTY ANN
 LUMLEY, ROBERT EDWARD
 McCALLISTER, BETTY ANN

McCALLY, RUTH EDNA

McCLAMROCH, NANCY JANE

McCLINTIC, BETTY JANE

McCORMICK, ELSIE MARIE

McGOLDRICH, RHEA JEAN

McMULLEN, JOAN LEE

MADDEN, JOHN McCAULEY

MANIFOLD, HOWARD LEE

MARKLAND, MARTHA HARRIETTE

MARKLE, MARIAN JUNE

MARKLEY, BARBARA ANN

MARTIN, JAMES EDWARD

MARTIN, JOHN

MENTZER, JACQUELINE LOU

MESSMER, NORMA ANNE

MICHAEL, CONSTANCE

MILLER, NORMAN EUGENE

MILLS, BETTY ANN

MINNIS, JOHN EDWARD

MONTGOMERY, BARBARA JEAN

MOORES, JAMES P.

MORAN, MICHAEL FRANCIS

MORGAN, LLOYD LEONARD

MORGAN, MARY ANN

MUDD, JOY

MULLENHOLZ, WILLIAM EDWARD

NAPP, AUDREY MERLE

NELSON, DEWEY B.

NEWBY, MARIAN JOAN

NIEDENTHAL, PAUL ALBERT

NIELSEN, MARILYN LEE

NIESSE, RITA

O'BRIAN, EARL JOSEPH

OWENS, DORIS JANE

PACE, RICHARD TANNER

PALMER, JOHN E.





PAPPAS, ALEXANDER ANTHONY
 PETTIJOHN, JANE
 PETTINGER, ALICE ELIZABETH
 PHELPS, MARILYN JEAN



PINAIRE, JANE ESKEW
 PITTMAN, WILLIAM LEWIS
 POE, GLORIA GENE
 POPCHEFF, JIM T.



POWERS, VIVIAN JOYCE
 POYNTER, MARIAN MAY
 RAMSEY, ELIZABETH JOAN
 RASICO, DON W.



REDWINE, JEAN BRITTEIN
 REINACKER, DOROTHY MARGARET
 RIEMAN, NORMA JEAN
 RITCHEY, FRANCES MARIE



RITCHART, BOB ROY
 ROBB, ANNA JEAN
 ROBERTS, CAROL JEAN
 ROBERTS, DUANE DAVID



ROHDE, HENRIETTA MARIE
 ROOKER, WILMA MAE
 ROSS, BONNIE JEAN
 SACKETT, MARGERY JEAN



SANDERS, JOAN ELIZABETH
 SANDERS, ROBERT J.
 SANFORD, JOAN
 SCHERER, LOUISE



SCHOEN, JEAN ESTELLE
 SCHREIBER, MARY ELIZABETH
 SCHREIBER, NANCY ANNE
 SCHUMACHER, JOAN



SELLS, EVELYN JOAN
 SHEAFFER, CHARLES F.
 SHINN, JEAN OCELEON
 SIMPSON, ROBERT ALAN

SINGLETON, SUSAN M.

SLEETH, ANNE LOUISE

SMART, PAUL WILLIAM

SMITH, DOROTHY JANE



STARK, GENE

STEINBACH, ROSE MARIE

STEWART, MARIAN J.

STITT, MARY LOIS



STONE, BARBARA ANNE

STOSSMEISTER GEORGE CALVIN

STONEBRAKER, SHIRLEY

STRIEBECK, JOAN



STOUT, JOAN

STUCKY, BETTY JANE

STULTZ, HELEN JO

SURBER, MARIAN LEE



SUTHERLAND, HOWARD WILLIAM

SWANN, MARY ELIZABETH

SWICKARD, DOROTHY JOAN

SWIFT, BARBARA ELLEN



SWOPE, GEORGIA

TAGGART, REBECCA LOUISE

TAGUE, IRENE

TALKINGTON, FRANCES HARRIETT



TAYLOR, DONALD BYRON

TAYLOR, JOAN

TYRIE, HELEN IRENE

VEHLING, RICHARD HARDEN



WALES, BETTY DELIA

WALKER, PATSY ANN

WATKINS, RACHEL

WATTLEWORTH, MARIAN LEE



WELLS, BARBARA JEAN

WELLS, ROBERT EUGENE

WELTY, DIXIE ANN

WERNER, JOAN ELIZABETH





WHITAKER, SHIRLENE

WHITE, WILLIAM DONALD

WIEBERS, MARY ANN

WIGGS, ROSEMARY MARTHA

WILLIAMS, MARIAN ROSE

WILLIAMSON, MARY JOAN

WINTER, ROBERT K.

WIRTH, BETTY. JEAN

WORKMAN, JOSEPH FRANCIS

WRIGHT, NORMA JEAN

YODER, PEGGY SUZ

YOUNG, DOROTHY MAE

BUTLER

SOPHOMORES
FOUGHT!

FRESHMEN
WON!



and GINNY agree that merging from dry are their dent lounge ke best at

ng but poli- is my pet IA STAF- light class e attend Virgin

nman, s at Butler should s who a Jim says. he student a coke bot- s is my pet FARLEY, all at But- he associa- ts.

omore, dis- chool spirit

sophomore, isn't open n. Among ck lists the omen!"

man, likes e students. as at But-

Bulletin Box

All must be



is a meeting. Plans will be made for year's work.

SENIOR MSS STAFF will meet this afternoon at 3 p. m. in Room 301.

Morning devotions are held Tuesday through Friday every week in the Eliza A. Blaker room, 202, at 7:45 to 7:55 a. m. All students are welcome.

SHORT B. I. A. MEETING will be held today at 11:40 a. m.

SENIOR CLASS will meet Friday in Room 101 at 11:40 a. m.

when T... ing to night. some of the ne... well ex... too larg

Mun: Stu: Mun: Stu: Mun: Stu: a mastery of think is h

Speaks tolerable unveiled a noon. Al singing an- pha Chis Drift phot- shots of middle of Sigma Nu

ACTIVITIES

Far removed from the past two years, Butler University has had plenty of activities this year. Every day at 11:40 you had a club meeting. Invariably you were supposed to be in at least three meetings and have a Drift picture taken at 11:40. They couldn't be arranged one per day; no—they all had to come at once and you were expected to be every place at the same moment. Then, when you finally did show up: "where have you been," or "we start this meeting at 11:40," as if any club meeting ever started on time with everyone present that should be there. Still, you of all people should have been there—you're important; didn't you know. Funny nobody ever told you about it before this. They must need a committee chair-man or something.

Then one day when you feel completely free of any responsibility and can walk down the hall aimlessly happy —BANG!—out of the stillness of Jordan Hall like a bomb—"have you paid your Chimes dues?"—"you owe fifty cents for class dues because you weren't at the last meeting, you chiseler!"—"we want a dollar and a quarter for your Drift picture or we'll leave it out."

With all of the problems and difficulties which readily lend themselves to any extra-curricular activity, we still contend that without them half the fun of college would be missing. It's things like Spurs and Sphinx and all the rest of the clubs that makes us feel that slowly, but surely, we are returning to normalcy. Last year more than half of our clubs were inactive, but this year we have succeeded in reviving most of them and it seems like old times again.



STAR STUDENTS



Benedict

Behymer

Dorfman

It was a woman's world on the Collegian this year. Ruffled aprons and hair bows invaded the offices last summer with scrub brushes and feather dusters and cleaned out the files and re-papereed the bulletin boards. Wearing a new dress of white paint, styled and fitted by printer Everett Miller, the basement offices might well have been called the headquarters of the Coed-legion. In the fourth year of war, women on the daily staff far outnumbered the men. The female of the species proved just as capable as the former males and continued to publish some of the biggest news stories of several years. The Collegian also was instrumental in backing worthwhile school projects and in bolstering the morale of the wartime student body through its editorials and news columns. In addition to these services rendered the school, the Collegian served as a laboratory for students in the journalism department learning the power of the pen.

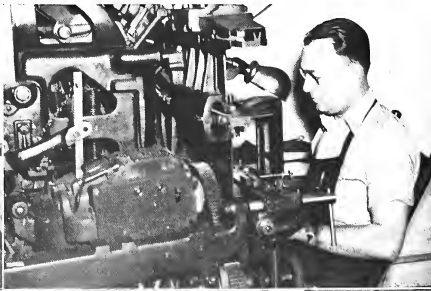

COLLEGIAN

Four co-editors started the Collegian on its 57th year. They were Marilyn Behymer, Mary Benedict, Dorothy Morris and Jack Dorfman. Miss Behymer edited all four daily issues the second semester. Barbara Fark was managing editor and Miss Behymer's Girl Friday for the spring semester after serving as City Editor the fall term.

The other half of the Fark duo, Betty Jo, was News Editor and Editorial Page Editor for the two semesters. Carolyn Coxen managed the editorial page the first term. A crew of City Eds, Marge Phillips, Margaret Malan, Lucy Miles and Betty Lee Snyder, replaced Miss Fark in the spring. Others holding editorial positions included Marge Yelvington and Barbara Wells. Bill Tobin, who as Sports Editor had complete charge of Page 3 every day, was the outstanding freshman to join the staff this year. A crack group of reporters who gathered the news of 1944-45 included Margaret Dinkelaker, Joy Mudd, Norma Jean Smith, Joan Newby, Margaret Sullivan, Jacque Kapherr, Kenneth Skelton, Patricia Hanley, Bernice Butler, Marilyn Holstein, Mary Logan, Maxine Demlow, Mason J. Klinck, Bob Darmer, Bill Pittman, Georgia

Gianakos, Betty Brown, Jean Farson, Winifred Ham and Mary Schreiber.

Although women held the pole positions, much of the printer's ink was used to play up the man's world. The Collegian went all out in boosting basketball and baseball. At the first of the year, the sports staff succeeded in gaining support for the intra-mural football games. The Collegian aided in reviving Homecoming, and backed the recognition dinner and pep sessions in connection with the varsity games.

True to form, the journalists dabbled in politics and tried to break up the caucus. True to form, the trial was a failure. A staff political writer, however, did cause a slight stir when he exposed the caucus before the first class election.

Rosamond Risser Jones was the faculty sponsor for the publication. After Maurice Klefeker joined the OWI for overseas duty he was replaced by Ronald W. Gilbert of the Associated Press. Mr. Miller was head of the mechanical department.

Row 1: Tobin, Benedict, Behymer, Dorfman.
Row 2: Yelvington, Malan, Coxen, Snyder, Phillips, Dinkelaker, Wells.
Row 3: Butler, Mudd, Klinck, Kapherr, Hayden, Hanley.





Editor:
Joe Howett

In publishing the Drift this year the editor and his staff have kept foremost in their minds that Butler University is returning to normal. This change has been significant in that the book is much larger this year than in the past two years as there have been many more activities to be included in the publication.

Each year the greatest task of the staff is to publish the book on time, never forgetting that the content of the book must also maintain the standards for which it is recognized. This year the book was in the possession of the student body on time, that is, before school was out.

With the utmost co-operation of Professor Burdin, our faculty advisor, and those who have so willingly worked on the staff, the material this year has been edited with the maximum of efficiency. Each operation has been carried out as quickly as possible, giving each feature careful attention.

Business Manager:
Bob Benjamin

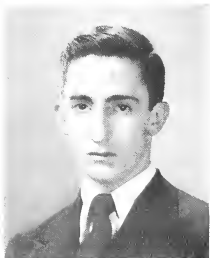

DRIFT

This year our aim has been to make the book interesting as well as attractive. It has been our policy to concentrate more on the pictorial content and to minimize the area devoted to copy. A great amount of time has been spent in taking pictures of every event that has occurred on the campus this year.

As Editor-in-Chief, Joe Howett began work on the book early last summer. During the past year he has aided and supervised each unit, coordinating the various staff responsibilities necessary in leading the book to a successful conclusion. As a result of the work of Bob Benjamin, a conscientious Business Manager, the Drift has proven to be an economical publication this year. To Betsy McKeown, the Associate Editor, we are indeed grateful. Muriel Holland and Jane Howett have given unstintingly of their time and the preparation of the copy has been under their direction. In a yearbook photography is essential, and the Drift this year was fortunate to have two photographers as capable as Betty Jo Koss and Jean Schoen, both of whom have worked long and hard hours.

Taking time off from the Associated Press, Jim Mitchell covered the sports field admirably. Through his writing one may clearly follow the progress of our varsity and intramural sporting events. Praise is also due to Jacque Kapherr and Bob Wells for their untiring efforts in assisting with the art and construction work of the book. Thanks to all of those who in so many ways helped to make the 1945 Drift a reality. The staff has been in the fortunate situation of having quite a few interested in the yearbook and therefore no one has had too great a task. This year, as before, the yearbook has kept pace with the growth of the university in preserving a continuous record of its activities. It is our hope that each time you open this book you will be able to partially relive the happy years that you spent at Butler University.

With pride in this book, the culmination of our efforts throughout the year, with the sincere wish that you will possess and admire it with pleasure too, we present to you, the student body and faculty of Butler University, your DRIFT for 1945.

Row 1: Koss, Howett, Benjamin, McKeown.
Row 2: Schoen, Kapherr, Mitchell, Holland.





Row 1:
 Colligan
 Black
 Liverett
 Thome
 Howett

Row 2:
 Belymer
 Ziegler
 Marshall
 Pickering



Row 1:
 Keiter
 Steinsberger
 Coker
 Simmons
 Donnell

Row 2:
 Petersen
 Armstrong
 Hall
 Daley
 Fark

SCARLET QUILL

Scarlet Quill is the senior women's scholastic honorary organization. Members who are elected each spring are chosen from junior coeds outstanding in scholarship, character, personality, leadership and participation in extra-curricular activities. The new members are formally presented to the campus at the annual Y.M.C.A.-Y.W.C.A. Interfraternity Sing.

The purpose of Scarlet Quill is to foster all valuable university activities and to aid in the development of leadership and responsibility among its members. The Butler chapter has been active in campus affairs for twenty-five years.

Members of the group may be recognized by the navy blue jerkins they wear with red quills of felt on the back. Their identification pins are small gold quills.

An annual scholarship for one semester is awarded by Scarlet Quill to the sophomore girl who has achieved the highest scholastic average during the first three semesters of her university work. This is presented on Honor Day.

One of the activities which the group was able to resume this year, with the return of Homecoming, was the presentation of a gold cup for the best sorority house decorations. Kappa Kappa Gamma merited the prize this year.

The organization avails itself of the opportunity of reviewing its past history each spring by inviting its alumnae to a tea held on Alumni Day.

Dinner meetings were held at intervals throughout the year in the cafeteria. Mrs. Alice B. Wesenberg, sponsor of Scarlet Quill, entertained the group at a dinner meeting at her home in the fall.

Myrene Liverett headed the organization this year, Mary Elizabeth Black served as vice-president and Betty Thome as secretary-treasurer. Other members of the group were Marilyn Behymer, Mary Lu Marshall, Carolyn Pickering, Beth Elliott, Clyde Holder, Ione Colligan, Dorothy Ziegler and Jane Howett.

Chimes, junior women's honorary organization, annually invites into membership twelve sophomore women who have maintained a two-point average throughout their sophomore year. Pledging is held in the spring and those members who return to school are initiated the following fall.

Members of Chimes were easily recognized during the year by their traditional costume of white shirts, navy blue skirts, and light blue suede vests with the gold felt Chimes emblem sewed on the back. Another identifying feature of Chimes members is their gold necklaces with the small gold Chimes pendant attached.

An informal tea for all women students transferring from other universities to Butler was given in March as one of the projects of the group. Co-chairmen in charge of arrangements were Katharine Armstrong and Doris Daley. The purpose of the tea was to acquaint the new girls with each other and with Butler traditions. An informal discussion of campus activities in which they might be interested was also held.

Later in the spring a card party was given for prospective pledges. The selling of refreshments at the Homecoming Dance was another group activity under the auspices of Chimes. The traditional "Sweetheart Dinner" was held also in the spring, the members dressed in formal attire, escorting their best friends. Pledging and initiation of the new members, followed by the annual initiation banquet, rounded out the year's social activities.

This year a committee was appointed to revise the constitution to accommodate wartime conditions. Members of this committee were Betty Jo Fark, chairman, and Margaret Brayton, Evelyn Peterson, and Annabelle Simmons.

Chimes was established in 1924 on the Butler campus, and since that time has always stood for scholarship, leadership, and service.

Officers this year were Carolyn Coxen, president; Margaret Brayton, vice-president; Dolores Steinsberger, secretary; and Annabelle Simmons, treasurer. Mrs. Maggie Davis is the sponsor.

CHIMES

SPHINX

With the university once again becoming an all-civilian school and slowly returning to a peacetime basis, Sphinx was one of the first Butler organizations to be re-activated. It is with pride that Sphinx takes the honor for being the first one of the inactive class honoraries on campus to assume its peacetime program once again.

It took several months of continuous work by the two older Sphinx men on the campus to get the organization back on its feet. The ground work was laid last spring, and with the opening of the fall semester Jim Mitchell and Wally Zink pledged eight men to Sphinx. Later on these outstanding men of the junior class were initiated into Sphinx: Theodore Popoff, Norval Lyon, Jack Stuart, George Downey, Joe Howett, Bob Barnes, Bill Patterson, and James Bash.

As a return to peacetime conditions, Sphinx members sold the freshmen their Rhinie Pots for the first time in two years. The freshman assumed a belligerent attitude toward wearing their pots but the sophomores and juniors

soon subdued them, and before long there was "a wearin' o' the green" in the corridors of Jordan Hall.

It was Sphinx who sponsored the traditional Freshman-Sophomore Fight held during the week-end of Homecoming. This was the first fight held since 1943, when the freshmen captured the flag. In the closing seconds of this year's encounter, freshmen again scaled the well-greased pole and captured the second-year-men's banner. John Christ topped the pole to take the flag. Sophomore men put up a gallant fight, but the numbers of the first-year class overpowered them. Members of Sphinx refereed the contest, and "Pop" Hedden and Prof. Burdin were the judges.

Members of Sphinx are selected from among the outstanding men of the sophomore class. Eligibility is based on scholarship, character, conduct, and extra-curricular activities.

The officers this year were James Bash, president, and George Downey, secretary-treasurer. Prof. Ardin E. Hays is the faculty sponsor.

Spurs is a national honorary organization for sophomore women, having fifteen active chapters in the United States. The purpose of Spurs is to promote school spirit and give support to all activities in which the student body participates, to foster among the women of the university a spirit of loyalty and helpfulness, and to uphold all traditions of the school. Membership in Spurs is based on interest and participation in college activities, dependability, leadership, and scholarship, as shown by the girls in their freshman year.

Butler Spurs is the only chapter of this honorary in the state of Indiana. This year's group was made up of twenty-four girls who were initiated at the beginning of the fall semester, and two girls who had been initiated the preceding spring. Initiation, which took place the first week of October, was followed by a dinner attended by both the outgoing Spurs members and the newly initiated girls.

During the year Spurs found its usual activities somewhat limited by wartime restrictions. Traditional selling of balloons at football games and roses at the Freshman Rose Dance was not possible. However, the annual card party in the Cafeteria was held for prospective members, as has been the custom in the past.

Other activities of the organization during the year included selling tickets for the Homecoming Dance, and selling concessions at the home basketball games and at the high school tourney which was held in the fieldhouse.

Every Monday Spurs members could be identified by their uniforms of navy blue skirts and white sweaters emblazoned with the Spurs emblem. Several articles about the Butler chapter appeared in the national magazine, "The Spur," which is published twice a year.

Officers are Martha Bales, president; Marianne Buschmann, vice-president; Jana McClure, secretary; Carol Jarrett, treasurer; and Barbara Johnson, reporter. Mrs. Karl Means is the sponsor.

SPURS

Lyon
 Barnes
 Bash
 Howell



Row 1:
 Buschmann
 McClure
 Jarrett
 Bales
 Johnson
 Holland

Row 2:
 Moores
 Goepfer
 Jarvis
 Hearne
 Loy
 Goodrich
 Baker
 Gill
 Steimbach

Row 3:
 Todd
 Coxen
 Luck
 Davis
 Lawrence
 Pfittinger
 Fark
 Duncan





Row 1:
 Bash
 Ronstead
 Lewis
 Coxen
 Hentgen

Row 2:
 Ralsh
 Armstrong
 Bales
 Marshall
 Liverett
 Behmyer
 Handy



Row 1:
 Mawson
 Black
 DeWitt
 Snyder
 Kappes
 Zink

Row 2:
 Endicott
 Triflipo
 O'Donnell
 Mullin
 Grossper
 Pickering
 Hoppe
 Ellis
 Josey
 Bash

Row 3:
 Morse
 Maxam
 Brown
 Clark
 Friehege
 Billings
 Stuart
 Christ
 Mandell

Row 4:
 Kampain
 Morris
 Hentgen
 Thompson
 Watkins

STUDENT COUNCIL

Student Council is the governing and legislating body of the Butler students in all matters pertaining to student affairs. It has charge of all class and contest elections, raises and controls the student budget and approves the constitutions of all new organizations.

Each spring the members are elected from the student body as representatives of their respective classes. Membership is composed of three sophomores, five juniors and six seniors. The two sophomore candidates having the most votes hold a two-year term and the third one fills a one-year term. The three elected juniors are held over in their senior year.

This year the Council adopted a new method of voting. All students were required to present their activity cards at the polls before voting.

Several of the queen elections this year were held away from Jordan Hall. The first of these was the election of the Homecoming Queen held in the Fieldhouse the night of Homecoming game. All Butler men cast their votes

during the half for the girl who was to reign at the dance following the game. Another election of this type under the supervision of the Council was that for Interfraternity Queen.

Jane Lewis served as president of the Council this year and also as president of the student body. Carolyn Coven was secretary of the group and Betty Lou Ranstead was chairman of the election committee. Other members who served on the Council this year were Martha Armstrong, Myrene Liverett, Mary Lou Marshall, John Stuart and Marilyn Behymer, seniors; James Bash, Betty Handy and Ruth Marie Ralph, juniors, and Martha Bales, Robert Mundell and Curtis Hentgen, sophomores. The Misses Behymer and Handy were elected during the year to replace Robert Benjamin and Nancy Chatfield respectively.

The faculty advisors were Prof. Sarah Sisson and Prof. Franklin Burdette. Meetings were held on Wednesday evenings at 5:00 p. m. and also at 11:40 Wednesday noons.

The Loyalty Legion was begun and has become firmly established as Butler's organized effort toward furthering school spirit and the contribution of service. After a year's absence from the campus due to wartime conditions, Loyalty Legion returned to an active status last fall to continue traditions of the past. One of its first projects of the year was the sponsorship of a belated but nevertheless effective and successful Homecoming—the first since 1942. The revival of this observance, held in connection with the Butler-Franklin game December 2, 1944, was complete with the freshman-sophomore fight, a bonfire pep-session, house decorations contest, and a Homecoming dance in the fieldhouse after the game, at which a Homecoming queen was elected. These events were presented not only for the sake of continuing a tradition, but for the boosting of school spirit, and were received with enthusiasm and cooperation by the student body and by various campus organizations asked to help in the planning and presentation of activities included in the program.

With the same spirit displayed in the revival of Home-

coming, the Loyalty Legion has taken an active part in the promotion of attendance at the basketball games which represent Butler's present intercollegiate athletic program. One of the methods used has been that of requesting organizations to sit together at home games in sections designated by signs bearing the various organization names. This has proven effective, not only from the standpoint of attendance, but as an aid to the cheer-leaders.

The latter group, under the direction of Winnie Lee Sellick, have made a grand showing and have done much, even in times like these, to keep alive the Butler school spirit.

Members of the Loyalty Legion, which is represented in all social organizations on the campus as well as among independent students, are chosen on the basis of the enthusiasm and loyalty they show toward Butler. Officers include Gerald DeWitt, president; Jim Mitchell, treasurer; and Betty Lee Snyder, secretary. Faculty sponsor of the Loyalty Legion is Dean Philip M. Bail.

LOYALTY LEGION

PANHELLENIC

The Panhellenic Council, composed of the president and rush chairman of each sorority on the Butler campus, stands for unity and cooperation among the Greek-letter organizations. Although the council enforces the rules and regulations which govern the sororities, rush is the main problem with which it is concerned. During the summer months formal rush is planned and a rush booklet is prepared. Meetings are held each day during rush week to discuss any problems which arise. The council also supervises rush problems during the entire year.

Although last year the council felt it necessary to omit its annual dance, it was resumed this year. The dance, which is always the first social event of the season, was held on November 18 at the Butler Fieldhouse. It was a formal affair, with music provided by Harry McCrady and his orchestra. The decorations were carried out in red and white. On the back-drop were placed Greek letters of each sorority and fraternity on campus. More than two-hundred couples attended the dance.

On February 11, at the beginning of the second semester, a tea was held by each sorority for all girls on the rush list. These teas were the first of their kind to be held during the second semester, and they were financed through council funds.

The Panhellenic Council offers to all students the use of its loan fund. This fund is at their disposal in emergency cases and has been used to a great advantage by many girls.

The officers this year were Mary Lu Marshall, president; and Margaret Blu, secretary-treasurer. Dean Elizabeth B. Ward is the faculty sponsor of the group.

Panhellenic Council members this year were Audrey Preston and Dorothy Morris, Zeta Tau Alpha; Jane Howett and Joan Ranstead, Delta Delta Delta; Mary Lu Marshall and Jeanne Clancy, Kappa Kappa Gamma; Myrene Liverett and Ethelda Keiter, Alpha Chi Omega; Clyde Holder and Jane Sumner, Pi Beta Phi; and Margaret Blu and Nancy Langan, Kappa Alpha Theta.

The Interfraternity Council of Butler University was founded on September 1, 1943 for the purpose of uniting all of the fraternities on the campus so that they may work with the university for the good of the university and promote better understanding and cooperation among the members of the organizations.

It is composed of the presidents of the five fraternities on the campus and one other representative from each. This year, as always, the council has tried to aid the fraternities to work out their common problems and to work out their differences on an equal basis. Council meetings are held once each month.

The council sponsored the third Interfraternity Dance in January. In the way of starting a new tradition on the campus, the fraternity members selected a queen to reign over the dance. Miss Betty Lee Snyder of Alpha Chi Omega was elected the first Interfraternity Queen. Miss Snyder was crowned at the dance, attended by a court of six girls who represented the other Greek sororities on

the Butler campus. The queen was presented with a trophy and an identification bracelet. The dance was held at the K of C Hall with Harry McCrady and his band playing. Vern Batten, Delta Tau Delta, was general chairman.

James Bash, Sigma Chi, was president of the council the first semester, and Curtiss Hentgen, Lambda Chi Alpha, served in that capacity the second semester. Dr. Karl Means, Dean of Men, was the advisor for the group.

This year the by-laws of the organization were strengthened and revised in order to carry out the aims of the council and to assure a more efficient basis for their operation.

With the university returning to a peacetime program and with many men returning to school from the service, the Interfraternity Council will have a greater task to perform in the coming years. It will have a chance to prove to the veterans of this war that the fraternity system is not a negation of the ideals for which they fought.

INTERFRATERNITY



Row 1:

Morris
Kester
Marshall
Clancy
MacDonald

Row 2:

Preston
Ranstead
Lewis
Liverett
Lanpan
Summer
Holder
Howett



Row 1:

DeWitt
Lewis
Bash
Mundell
Judd

Row 2:

Moore
Lyon
Thompson
Sweeney
Christy



Row 1:
 Johnson
 O'Donnell
 Mrs. Davis
Row 2:
 Durbin
 Bowers
 Kirchhoff
 Frazee
 Mawson
 Mullin
 Bowers
 Hoppe
Row 3:
 Million
 Dall
 Smolenski
 Bracken
 Goepfer
 Robertson
 Gontz
 Biesecker
Row 4:
 Hartz
 Smits
 Patterson
 Donnell
 Murray
 M.C. Callister
 Baird
 Steffey
 Brown
 Wirth
 Oren
 Billings
 Damaree
 Davis
 Kelly
 Florack
 Schumaker
 Beck
 Oivander
Row 5:
 Kapherr
 Montgomery



Row 1:
 Kelly
 Rankin
 Jardine
 Reader
 Morton-Finney
Row 2:
 Dr. Gorman
 Snyder
 Prantice
 Horton
 Marshall
 Kit
Row 3:
 Eizenbarrh
 Holder
 Steffey
 Bracken
 Brown
 McMullen
 Evard
 Tewell
 Casper
 Wilkinson
 Durbin
Row 4:
 Smith
 Vidaback
 Martin
 Keilman
 Markley
 Warren
 Fleck
 Kirchhoff
 Todd
 Kaufman
Row 5:
 Yount
 Cunningham
 Vint
 Griswold
 Elliott
 Jackson
 Watkins
 Dorn
 Livesett

W.A.A.

W.A.A., the women's athletic association, is open to all undergraduate women on the campus. It sponsors an intramural program of both team and individual sports and encourages active participation in them. These sports include team sports of hockey, basketball, volleyball, and softball. Individual sports are tennis, ping pong, swimming, badminton, golf, bowling, and archery.

At the end of the year "Sport Nite" is held in the girl's gymnasium. The program for the evening consists of an exhibition of the various activities carried on during the year, and the public is invited to attend. At this time winning teams are presented with trophies. Individual awards of medals, numerals, monograms, and sweaters are also given. The basis upon which these awards are given is the point system. Anyone who has acquired 100 points is eligible for membership to W.A.A. Other point requirements are: numeral, 250 points; monogram, 500 points; letter sweater, 1000 points.

Another W.A.A. tradition is the sponsoring of a spring

"play day" to which all high schools in the city are invited to send participants.

More than one-hundred girls were pledged at the mid-semester, and initiation was held for last year's pledges at this time. Girls who were initiated at this time were Mary Elizabeth Donnell, Sue Hartz, Jane Roberts, Barbara Patterson, Patricia Brown, Emma Lou Steinbach, Barbara Andrews, Ruth Ann Hoppe, Winnie Lee Sellick, and Joan McTurnan.

W.A.A. has been led through the year by Peggy O'Donnell, president. Phyllis Hornbeck, vice-president for the first semester, did not return the second semester, and Jane Roberts was appointed to take her place. Other officers were Wanda Coil, secretary; Barbara Johnson, treasurer; and Louise Swaim, general chairman of committees. Mrs. Magdalene Davis is the faculty sponsor.

A business meeting is held each month and social meetings are held at convenient times during the year. These events are under the direction of Joan Mawson, social chairman.

All students enrolled in Elementary Education are eligible for membership in the E.E.S.O. club. The familiar letters stand for the Elementary Education Students' Organization. Sponsored by Dr. Frank H. Gorman, the club has become a live and moving organization. This group holds bi-monthly meetings. One meeting is social and the other is devoted to outside speakers who are asked to talk on subjects of particular interest to the members. One of the outstanding speakers of the year was Miss Celia Galvin, a former elementary principal in one of the Indianapolis schools. Among the highlights of the social events were the Christmas Party and the Valentine Party. The outstanding event sponsored by the organization was the dinner given in honor of Mrs. Maria Hyde, a former beloved member of the College of Education faculty.

An election of officers is held at the beginning of each fall semester. The officers for this year are: Phyllis Prentice, president; Phyllis Horton, vice-president; Iris Snyder, secretary and Geneva Marshall, treasurer. Every member is on a committee and these committees form

the machinery to keep the club an active organization of a cooperative nature. Chairmen for these committees are: Dorothy Beard, social; Mary Louise Kelly, publicity; Barbara Jardine, program and Gloria Morton-Finney, room.

The meetings are held in the Blaker Room which provides an atmosphere of comfort and relaxation for the transaction of affairs. The E.E.S.O. Club is affiliated with the Blaker Club, an organization composed of alumni and friends of the Butler University College of Education. We are glad to have the friendship and able support of this fine organization which has particularly favored us with the furnishing of the Blaker Room.

In organizing the club it was conceived that by drawing the students of the elementary department together a more closely knitted union could be achieved among them. In every meeting one receives worthwhile advice together with good entertainment. Opportunities for making new and lasting friendships constitute another of the many advantages of this organization.

E.E.S.O.

MINISTERIAL ASS'N.

Closely integrated into the life of the School of Religion are the activities of the Ministerial Association. This organization is one of the oldest in the entire university, dating back to the old Irvington campus. In those days it was called the "Sandwich Club" and held its meetings at the luncheon hour. Today it is one of the most active organizations on the Butler campus.

The association is composed of voluntary members from both the undergraduate Department of Religion and the Graduate School. The semi-monthly meetings of varied and profitable character feature prominent guests as well as home talent. The meetings have always offered opportunities for a free and frank discussion of such issues as pertain to the work of the ministry and its related fields of Christian service.

The purpose of the organization is to promote a spirit of unity and comradeship in the common task and to advance the social and cultural life of the student body. This fellowship is greatly enhanced by the Zelotai Club, an auxiliary organization which is composed of ministers'

wives. The monthly meetings of the club are educational and inspirational as well as social.

Many activities of the Ministerial Association carry its influence and direct contact beyond the limits of the campus. It has revitalized weak churches, established new churches, conducted evangelistic campaigns, and assisted in meeting several emergency situations. During the past year members have held services in the Wheeler Mission in Indianapolis, carried out a "Youth Revival" among the churches of the Indianapolis area, and supplied regular preaching to 130 churches within reach of the school. Representatives of the group have practiced in the conferences of the Inter-Seminary Movement which were held at Oberlin College and Butler University.

Officers who served this year were: president, Burton Thurston (first semester), Howard Hayes (second semester); vice-president, Robert Barnes; secretary, Denver Sizemore and James Dorman who served as treasurer.

The undergraduate department of religion in the College of Liberal Arts and Sciences is composed of all those undergraduate students who are enrolled in some classes in religion, and those who are majoring in the various fields of religion. Potential missionaries, ministers, youth workers and religious education directors comprise the group. Many of the students, aside from their studying for degrees, are working in churches of Indiana and adjoining states in the capacity of student ministers, youth workers and religious education assistants. This department is open to people of all races and creeds, and at present it contains individual representatives from numerous religious groups.

Although the undergraduate and the graduate students are separated, since they have classes in separate buildings, they never-the-less are drawn together by their common purpose and by their cooperation in religious activities. The Student Volunteers Organization, for example, made up of those interested in missionary work, promotes fellowship between graduates and undergraduates since

both go to make up that organization. It sponsors devotions Tuesday through Friday, thus furnishing inspirational thought with which to begin the day. In addition daily worship is available to undergraduates during the 11:40 Chapel period which is conducted by the Graduate School.

The exclusive organization of the undergraduate religion students is the Ichthus Club. The purpose of the Ichthus Club is to deepen the spiritual life of its members through worship, to increase Christian fellowship in the department, and to develop in its members the capacity to serve by giving them the opportunity to participate in the actual conducting of worship services. All undergraduate students may become members. The meetings are held bi-monthly.

The department is fortunate in having Dr. E. Robert Andry, who joined its faculty at the beginning of the school year, assuming the role of professor and advisor in the place of Dr. Ross J. Griffith. Dr. Andry formerly was a city minister.

UNDERGRADUATE RELIGION

Front Row:

J. Dorman,
Treasurer
Thurston,
President
Dean Shelton
D. Sizemore,
Secretary



Row 1:

Downey
Gantz
Kendall
Dr. Andry
Stewart

Row 2:

Young
Hardigree
Coil
Dyer
Bowers
Owens

Row 3:

Smith
Barnes
Stacy
Parker
Owens
Davis
Rogers



KAPPA KAPPA PSI



Row 1:
Downey
Benjamin
Thompson
Barnes

Row 2:
Harritt
Martin
Kamplain
Nelson
Nou



Row 1:
Hask
Andrews
Hayden
Rose

Row 2:
Mawson
O'Donnell
Wiggins
Roberts
Clem

BETA MU SIGMA

The Butler Band, under the direction of Robert J. Shultz, Butler '31, has completed another successful year despite wartime handicaps. Even though its numbers are comparatively few, the present band is well-balanced and is more than an excellent nucleus for a larger band as soon as the war is over.

During the year the band represented Butler on numerous occasions. On Armistice Day it stepped along on parade with majorettes and color guard sporting new uniforms. With the coming of the basketball season it played for pep sessions and gave intermission music and half-time routines at the games in the fieldhouse. At Christmas time students on their way to convocation heard an ensemble from the band play carols from a spot on the roof of Jordan Hall. A drum and bugle corps from the band helped to support Butler's own Sixth War Loan Rally. Bob Benjamin and Bill Thompson have been the capable band assistants this year.

Kappa Kappa Psi, national honorary for college bandmen, and Beta Mu Sigma, honorary for women in the

band, have both done much to promote the maintenance and welfare of the Butler Band. Membership is open to outstanding members of the band after they complete one semester of pledgeship and faithful service to the band. Both honoraries were organized to encourage greater fellowship and higher musical achievement among members of the university band.

Officers for Kappa Kappa Psi this year were Bob Benjamin, president; Curtis Hentgen, vice-president; Bob Barnes, secretary and Bill Thompson, treasurer. The group added four to its membership in January. New initiates were Jim Harritt, Jim Martin, Alan Kamplain and George Downey. Kappa Kappa Psi and Beta Mu Sigma jointly held a band picnic in the fall at the Riviera Club.

Beta Mu Sigma was organized by girls in the band last year and has since served as a local chapter. Officers of this organization were Barbara Andrews, president; Joan Hayden, vice-president; Dorothy Hauk, secretary; and Betty Jo Robertson, treasurer.

Row 1:
Reinacker
Kurtz

Row 2:
Clark
Burch
Campbell
Andrews
Harritt
Fesmire
Young
Gunning

Row 3:
Bernard
Markie
Hauk
Morris
Hentgen
Malan
Nelson
Blair
Hudson

Row 4:
Barnes
Thompson

Row 5:
Benjamin
Bruner
Hayden
Rosa

Row 6:
Mawson
Seeger
Billings
Stone
Swickard
Daniels
Wathfleworth
O'Donnell



BAND

PHILHARMONIC CHOIR

The Jordan-Butler Philharmonic Choir, inactive for one season due to the absence of its director, Joseph Lautner, was reorganized this year under Mr. Lautner's direction and launched once again into its usual full program. The choir is one of selected voices chosen from the student body of Butler University and Arthur Jordan Conservatory of Music. The choir was organized in 1938 and since that time has gained fame throughout Indiana and has become recognized in the East as holding a high position among the Midwest's great choirs. Until prevented by transportation difficulties early in the war the Philharmonic made an annual tour, going to New York and other eastern cities and giving concerts in the major cities enroute. The choir's members, drawn by the spirit of the Philharmonic, give themselves in unswerving loyalty to the building of a successful choir and to the presentation of meaningful music. Included in the repertoire of the choir are a number of A capella selections.

Although the difficulty of maintaining a full roster of tenors and basses has been great because of the wartime

manpower demands, the choir has presented its usual large number of appearances. The choir began its year of concerts in the fall singing before the annual convention of the Indiana State Teachers Association. Another program given soon afterward was that broadcast over radio station WIRE on the Saturday afternoon Jordan Hour. Late in the fall Shortridge High School students heard the Philharmonic in a joint appearance with the Butler University Choir and Shortridge High School Band. At Christmas time, in addition to the traditional caroling in the halls of the university, the choir gave a concert at the Wm. H. Block Company. The group also participated in the conservatory's Christmas program "Babe of Bethlehem." After the beginning of the new semester a joint concert with the Jordan Band was presented at the Scottish Rite Cathedral. Other concerts included those given for the Mothers of World War II, for the Chamber of Commerce, the Butler Mothers' Council and the U. S. O. Servicemen's Center. The choir was invited to appear at the Easter Sunrise Services on the Circle. Miss Betty Jean Miller was accompanist this year.

The Commerce Club of Butler University is organized on a corporation basis. Membership is open to those students who are enrolled in the College of Business Administration. Its purpose is to assist students in making contacts with businessmen and to profit by hearing of their experiences in various fields.

Meetings are held at least three times a year, two of the meetings being talks by noted speakers of the business world, and one for social purposes.

Officers for the year were Norma Terrell, president; Ann Gill, vice-president; Barbara Mahr, secretary; and Mildred Farley, treasurer.

Mrs. I. Zieger served as faculty sponsor for the organization.

COMMERCE CLUB

Row 1:

Lee
O'Donnell
Bailey
Oran
Hendricks
Snyder
Foust
Darwin
Walters
Davis
Spiess
Smith

Row 2:

Hester
Shinn
Byram
Fisher
Jack
Hamilton
Nicholson
Logan
Dress
Lecky
Sora

Row 3:

Furlow
D. Martin
Barnes
Rummell
Bohn
J. Martin

Row 4:

Stinson
Reich
Stacy
Croschier
Lillie
Farrell



Row 1:

Gill
Mahr
Farley
Terrell

Row 2:

Brown
Mullen
McGauhey
Harris
Steffens
Eckhart

Row 3:

Nau
Joseph
Mewson
Wiggins
Preston
Frazo
Hart
Dinkelaker
Watson

Row 4:

Garnstein
Munson
Fear
Stafford
Sharick
Hall
Smith

Row 5:

Galerman
McCauly
Schumaker
McCleaster
Lawrence
Judd
Sweeney





The Y.W.C.A. started the year by sponsoring the Freshman Mixer and publishing the Rhinie Guide, both in co-operation with the Y.M.C.A. The theme for the year has been Religious Growth.

Activities of the group for this year included a Freshman tea, a panel discussion upon religion, a wreath hanging ceremony at Christmas time, a doll show, a War Bond drive, a drive for the World Student Service Fund, a Spring Sing, a Spring Festival for the purpose of raising money to send delegates to the Geneva Conference, a senior luncheon and monthly meetings.

This year in co-operation with the Y.M.C.A. the Y.W. redecorated the "Y" room.

The sponsor for the organization this year was Mrs. Charles Josey. The officers who served were Marjorie Millholland, president; Lou Brown, vice-president; Betty Baumgartel, secretary; Ethelda Keiter, treasurer, and Myrene Liverett, program chairman.

The committee chairmen were: Music, Dorothy Masters; Girl Reserve and Social Service, Katharine Armstrong; Ways and Means, Betty Lee Snyder; House, Marjorie East; Devotions, Gwendolyn Brock; Social, Betty Handy; Rhinie Guide, Betty Jo Fark; Freshman Y, Ida Marie Luck; Publicity, Joan Friehege and Posters, Rebecca Hardigree. June Ann Goodrich is the area representative and was last year's delegate to the Geneva Y Conference.



The Butler Y.M.C.A. is a voluntary union of faculty and students devoted to building Christian personality, and encouraging Christian service in the university and the community.

The 1944-45 officers were: Robert Benjamin, president; Robert Watson and Robert Mundell, vice-presidents; George Downey, secretary, Dean Neeriemer, treasurer. Other cabinet members included Gerald DeWitt, Jack Stauch, Joe Cottom, James Bash, Wallace Zink, and Bill Thompson. Dr. E. Robert Andry headed a new advisory board, and Allen H. Gardner is the executive secretary.

"Y" activities for the year have included a fifty-two thousand dollar War Bond Drive, a World Student Service Fund Drive, Freshman Mixer, an all-school sing and basketball pep rally, publication of the Rhinie Guide and Student Directory, and conducting student forums and Lenten devotional activities.

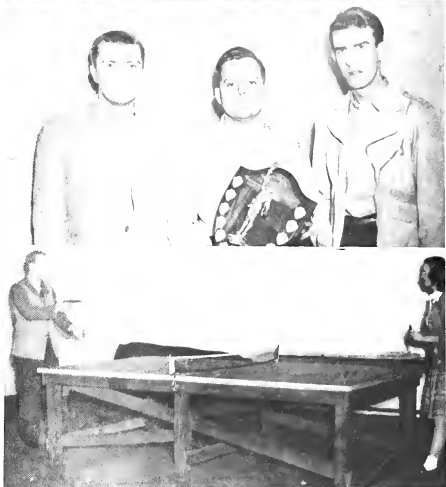



Weaver
Eberts
Armstrong
Hall
Dr. Fisher



Row 1:
Darwin
Lee
Armstrong
McConnell
Wirth
Harris

Row 2:
Strong
Harvey
Ellis
Masters
Warner
Steffens



Row 1:
Piel
Sells
Gunning
Barnard
Davis

Row 2:
Miss Whitesel
Eberts
McTarnan
Ralph
Martin
Hosmer

Row 3:
Hardigree
Aiken
Hooper
Jesse
Spink
B. Ranstead
Duncan
Burck
Ernst
Coxen
Schumaker

Row 4:
Markle
Frey
Bowden
Jarrett
Hardy
Walker
J. Ranstead
Clarke
Brinkworth
Demaree
Hall
Bergeron

Row 5:
Fesmire
E. Schumaker
Wright
Endicott
Clem
Hynes
Armstrong
Haci
Carson
Andrews



Row 1:
Hardigree
M-Turnan
Armstrong
Dr. Markle
Hardy
B. Martin

Row 2:
Eggen
Fawver
B. Ranstead
J. Ranstead
Jesse
M. Martin

A. W. S.

The Association of Women Students is one of the oldest organizations on the Butler campus. Founded in 1923, the organization has filled many needs of the women students and of the university as a whole.

This year, the programs for the monthly meetings were planned to inform women students of the opportunities available to them in such fields as medicine, social work, journalism and education. The organization also sponsored a "Nickel Hop" and a minstrel show to raise money for the building fund which is to be used for a women's dormitory.

The officers were: Katharine Armstrong, president; Wilma Weaver, vice-president; Jane Eberts, secretary; and Martha Hall, treasurer. The sponsor for the group is Mrs. Margaret Fisher of the English department.

JUDICIARY COUNCIL

The Judiciary Council, a branch organization of A.W.S., is the ruling body for coeds living in sorority houses, the girl's dormitory and rooming houses. It is composed of a house-girl from each sorority, two from the dormitory, one representative of girls working for their room and board, two of girls living in rooming houses, and two of girls living at home. This group meets every Thursday to discuss problems for out-of-town girls, and to declare restrictions for girls who are not obeying the established rules of the University.

The council has been a separate organization from A.W.S. since 1932; however, the A.W.S. president and vice-president serve as officers of the council. Katharine Armstrong presided this year, assisted by Marjorie McConnell, secretary. Dean Elizabeth B. Ward is faculty sponsor of the organization.

WELWYN CLUB

The Welwyn Club, guided by Miss Grace Whitesel, has enjoyed another very active and successful year. The meetings were held twice a month in the home economics department. In October a tea was held honoring Freshmen and new home economics students. After initiation in November there were seventy-one members. At the Christmas Party held in December, they made rag dolls to give to the General Protestant Orphan Association. A Valentine Tea was given honoring Miss Gladys Wycoff, Field Secretary of the American Home Economics Association. During the spring several luncheons were held in the Home Economics Department dining room and the last meeting of the year was the annual picnic. Officers of the Welwyn Club are, Joan McTurnan, president; Ruth Marie Ralph, vice-president; Mary Caryl Martin, secretary; Jane Eberts, treasurer; Beneta Cotton, corresponding secretary; and Marilyn Hosmer, editor of the state college paper, News and Views.

PI EPSILON PHI

This year under the capable guidance of Dr. Edna Meshke, Pi Epsilon Phi, national home economics honorary, has completed a very active and successful season.

Meetings are held in the home economics department once a month. The main objective of the society this year has been to promote good scholarship among the students of the home economics department, since membership in this honorary is based on individual high scholastic averages. The other project which the girls undertook was to establish at Butler University the national home economics honor society, Omicron Nu.

Officers were Martha Armstrong, president; Marguerite Hardy, vice-president; Joan McTurnan, secretary-treasurer.

SOCIOLOGY CLUB

The Sociology Club is composed of sociology majors and all other students who are interested in sociology or who plan to go into some phase of social or personnel work.

This year field trips were taken to the Women's Prison and to the Boys' School at Plainfield. Professionals in the field of social work were invited to speak on such topics as the Red Cross, city planning and social work in the public schools. The special project of the year was a conference held March 16th on "Opportunities in Sociology and Social Work."

Officers were Florence Becker, president; Betty Baumgartel, vice-president; and Jeanne Clancy, treasurer. Dr. James Peeling, who is the head of the Sociology Department, is sponsor of the club.

PSYCHOLOGY CLUB

The Psychology Club is a club designed to furnish further opportunity for study in the field of psychology. A wide variety of outside speakers, representing various phases of the science, have added greatly to the interest of the meetings. Each sorority has taken its turn to be "hostess" for the club, and speakers have included such a range in profession as a well-known Indianapolis minister, a Navy doctor who was in the invasion of Normandy, and the superintendent of a city welfare institution. Membership is open especially to psychology majors, and also to anyone else who is interested in the study of psychology.

Officers for the year were Muriel Holland, president; Jack Farr, vice-president; and Margaret Billings, secretary-treasurer. The faculty sponsor is Dr. Charles C. Josey.

MSS

MSS is the literary publication published four times a year by the English Department. It is divided into two sections, freshman and upperclass, each containing short stories, essays, and poetry. In the freshman section all classes are represented, while the upperclass section contains the best material of the department.

Ione Colligan is editor-in-chief and Jeane Siskel is exchange editor. The first issue was published by members of the senior staff who began their work in October. Freshman staff members were appointed from their respective English sections the first of December. This group published the third issue of MSS, while both staffs combined their efforts for the second and fourth issues. Dr. Allegra Stewart and Mrs. Alice B. Wesenberg are the sponsors of this publication.

A. C. S.

The local student affiliate chapter of the American Chemical Society has served the Butler chemistry department by increasing scientific interest among students and local citizens. In the past this has been done by bringing many experts to Butler but this year, due to war conditions, only two lectures were scheduled.

The purpose of the Butler group is to prepare chemistry students for membership in the largest scientific organization in the world, the American Chemical Society. Those eligible for the Student Affiliate must be chemistry majors with a two point grade average in ten hours of chemistry.

Officers are Katherine Armstrong, president; Joan Freihage, vice-president; Betty Nay, secretary; Carl Nelson, treasurer. Dr. Karl Means is sponsor.

Row 1:
 Strog
 Schwartz
 Fliegenschmidt
 Thomas

Row 2:
 Hysan
 Seitz
 Prof. Horton
 Baumgartel
 Becker
 Clancy
 Dr. Peeling
 Cain
 Ogile
 Langan

Row 3:
 Howett
 Cottingham

Stitt
 Brown
 Case
 Fiorack
 Loy
 Bush
 Walker
 Braden
 Beckert
Row 4:
 Sumner
 Valters
 Billings
 Daniels
 Stark
 Roberts
 DeWesse
 Faulconer
 Redwine
 Hamilton



Row 1:
 Sumner
 Billings
 Farr
 Holland
 Dr. Josey
 Becker

Row 2:
 Goepper
 Demaree
 Buschmann
 Farquson
 Nelson
 Hearne

Bowers
 Mohr
 DeWitt
 Beckwith
Row 3:
 Josey
 Ogile
 Schumaker
 Davis
 Dubois
 Jones
 Phillips
 Fraze



Row 1:
 Dr. Stewart
 Siskel
 Byram
 Colligan
 Ziegler
 Mrs. Wesenberg

Row 2:
 Fritchie
 Steinbach
 Steinsberger
 Farquson
 Keough
 Messmer

Simmons
 Holland
 Meulton
Row 3:
 Bosler
 Carter
 Lewis
 Eldridge
 Jowitt
 Yelvington
 Dubois
 Beckwith
 Michaels



Row 1:
 Frisbage
 Armstrong
 Dr. Means
 Nay

Row 2:
 Nelson
 Brock
 Donnell
 Marshall
 Hanley
 Secondino





Row 1:
Dr. Stewart
Siskei
Byram
O'Donnell

Row 2:
Moulton
Haviland
Heassler
Petersen
Kessler
Miller



Row 1:
O'Donnell
C. Coxen
Sisson
Ziegler
Heassler

Row 2:
Hearne
Bales
Badger
Stone
Snyder
Hall

Row 3:
V. Coxen
Coven
Sutton
Clarke
Jones
B. Fark
B. J. Fark



Row 1:
Dr. Silver
Terry
Hentgen
Marx

Row 2:
Miller
Popoff



Row 1:
Jarvis
Baker
Goodrich
Todd
Monres

Row 2:
Rice
Lucas
Need
Hayden
Aulderheide

SIGMA TAU DELTA

Sigma Tau Delta is a national professional English honorary, founded on this campus in the spring of 1935. Its aim is to bring together those students interested in creative writing so that they might read and appreciate literature better through this further examination. This study has proved to be a means of raising the standards of members' writing.

Members are chosen upon the basis of their writing ability, their critical aptitude toward writing, and their scholastic record. Meetings are held twice each month, one being for business and the other a social gathering. President for the year was Jeane Siskel.

This honorary society is under the sponsorship of the English department, with Dr. Allegra Stewart serving as faculty supervisor.

PHILOKURIAN

Philokurian, an organization composed of students interested in the study of English literature, selects its members from Miss Sarah Sisson's classes. This year the general subject which the organization took for discussion was contemporary American literature. During the first semester a study was made of the works of women authors, and the following semester these were compared with books written by men. Meetings are not only concerned with a review of the writing itself plus a biography of the author, but also an evaluation of the work is made. Bi-monthly meetings are held in the home of Miss Sisson.

Officers for the year were Dorothy Ziegler, president; Carolyn Coxen, vice-president; Betty Jane Heassler, secretary, and Peggy O'Donnell, treasurer.

PHI ETA SIGMA

Phi Eta Sigma, national freshman men's scholastic honorary, invites into membership all freshman men who make a 2.5 average during their first semester or that cumulative average for the freshman year. The fraternity encourages scholarship among the first year students. Because of wartime conditions, the membership of Phi Eta Sigma has been greatly diminished, and the few active members left in the organization are making its existence on the Butler campus possible. Dr. Silver, himself a member, is again the sponsor of the fraternity.

Phi Eta Sigma has been led through the year by Curtis Hentgen, president; John Terry, vice-president; Charles Marks, secretary, and Russell Miller, treasurer. Other members of the organization are Theodore Popoff, Harvey Harris, and Jack Joseph.

PHI CHI NU

Phi Chi Nu, freshman women's honorary fraternity, is composed of all coeds who make a 2.5 grade point average in at least fifteen academic hours of work the first semester of their freshman year.

Early in March last year fifteen women were initiated into the organization and they elected as their officers June Ann Goodrich, president; Wilma Todd, vice-president; Patricia Moores, secretary; and Jo Ann Baker, treasurer. Under their leadership a tea was given in January for all first semester freshman coeds having a 2.3 or better grade average for the first nine weeks of college work.

Carolyn Coxen was the first recipient of the Phi Chi Nu award presented to the outstanding sophomore who had been a member of the honorary.

INTERNATIONAL RELATIONS

The Butler International Relations Club was organized in 1926 by Dr. A. D. Beeler and students from some of his classes. Mr. Finly Sheperd, who was graduated in about 1930, and Professor Warren Isom, also of the class of 1930 were among those who helped organize the Mid-West Conference. Every year a Conference is held on the subject of current developments, the first conference being held in 1930 at Butler.

The Carnegie Endowment, in the period from 1926 to 1945, has given a number of books which are now catalogued in the University library. It has been the purpose of the club to instruct public opinion, and in order to further this purpose, speakers on various international topics have met with the club. The club officers are Ruth Hoppe, president; Curtiss Hentgen, vice-president; and Vola Martin, secretary-treasurer.

CATALYTIC CLUB

The Catalytic Club was founded in 1923 for the purpose of increasing the interest of the students of Butler University in chemistry. It was thought that a club of this kind would supplement the class work and be of value to anyone really interested in the chemical field. After a year's inactivity the club again became active and this year elected officers and resumed its old status among the organizations at Butler. Officers were Joyce Hesler, president; Creighton Kimler, vice-president; Betty Keough, secretary and Martha Demaree, treasurer.

The program was varied and interesting this year and it included a talk by Dr. Pearson of the Biology Department and a movie on the production of synthetic rubber. These programs are not exclusively for chemistry majors but are designed for all who have an active interest in the field.

BLUE GILLS

Blue Gills, the women's swimming organization, had twenty members this year. Membership was attained by passing a series of tests to determine skill in swimming, diving and water stunts.

With the exodus of the Army Air Corps, the pool in the Butler Fieldhouse was again utilized by the organization. They held swimming meets here and also presented "The Water Ballet of 1945." Practices for the events were held on Tuesdays, Thursdays and Saturdays and spreads were held once a month at the various sorority houses on campus.

The officers for this year were: Louise Swaim, president; Mary Elizabeth Donnell, vice-president; Sue Hartz, secretary, and Thyra Aldendorf, treasurer. Maggie Davis sponsored the organization.

KAPPA BETA

Kappa Beta is a national women's religious honorary organization, organized at the University of Illinois in 1912. Iota chapter was established at Butler in 1928 and has been active on the campus ever since. Membership is invitational and selected from students having a high scholastic average and active participation in a Protestant church. Social events this year included a party for the alumni, a pledge party for the actives, and a Founders' Day banquet held on February 9 at the Y.W.C.A.

The officers for the current school year were: Katherine Hill, president; Marjorie Millholland, vice-president; Muriel Holland, recorder; Virginia Dubois, treasurer; Barbara Yount, chaplain; Myrene Liverett, historian.

Mrs. Karl Means is sponsor of the organization.

Row 1:

Ogle
Dr. Beeli
Hoppe
Hontgon
Martin
Kappes

Row 2:

Miller
Stone
Eisenbarth
Redwine
Heller
Beck
Taylor
Zerkel
Popoff



Row 1:

Brayton
Handy
Kaoush
Hesler
Bales
George

Row 2:

Fassime
Gano
Burch
Jaffe
Wirth
Harvey
Weibers
Sells
Cecilia

Row 3:

Bevard
O Brian
Diriam
Carmack



Row 1:

Wiggins
Johnson
Swain
Smolenski
Donnell

Row 2:

Niesse
Barehill
Burbridge
Faulconer
Kelly
Million
Hartz

Row 3:

Howard
Aldendorf
Hughes



Row 1:

Jardino
Brock
Simmons
Millholland
East

Row 2:

Holland
Dubois
Byram
Nay
Thomas
Goodrich
Trittipio
Snyder
Harvey
Stone

Row 3:

Keiter
Summer
Bowers
Clarke
Hosmer
M. Clure
Stikel
Heller
Rose
Jones
Sutton





Row 1:
Mrs. Jones
Behmer
Colligan
Pickering

Row 2:
Snyder
Fark
Thome
Caven
Benedict



Row 1:
Staley
Brown
Clancy
Benedict

Row 2:
Million
Chairfour
Spiess
Prof. Burdin



Row 1:
Mitchell
Benjamin
Stelton

Row 2:
Gilbert
Orton
Pearson



Row 1:
Robertson
Mawson
Esten

Row 2:
Mullin
Johnson
O'Donnell
Winters

THETA SIGMA PHI

Theta Sigma Phi is the national journalistic honorary sorority for girls majoring in journalism, selected on the basis of their contributions to journalism and grade average. Theta Sig held its well-known Razz Banquet in December for coeds of the school and gave out its usual "Razz" awards to prominent girls on campus. Ritzers' Roundup, a girl-fake-boy dance, is another activity of the Theta Sigs. Matrix Table banquet is sponsored in the spring and invitations are sent to outstanding girls on campus. School spirit is demonstrated by the Theta Sig rivalry with Sigma Delta Chi, honorary for men in journalism, in preventing them from publishing the "goings on" at Razz Banquets. Marilyn Behymer was president this year; Ione Colligan, vice-president; Mary Benedict, secretary-treasurer; Betty Thome, Matrix correspondent, and Carolyn Pickering, keeper of the archives. Other members were Carolyn Coxen, Betty Jo Fark and Betty Lee Snyder.

OMEGA TAU ALPHA

Omega Tau Alpha, national radio honorary, was established in 1940 on the Butler campus. The purpose of the organization is to encourage participation in various types of radio activities; to promote interest in radio among the juniors and seniors in colleges and universities, and to create opportunity for further advancement. Several members have held positions with local radio stations.

The project of the year was to establish additional chapters in universities throughout the country. Meetings were held bi-monthly.

Professor L. Gray Burdin was the sponsor of the organization. Officers were Jeanne Clancy, president; Lou Brown, vice-president; Geraldine Staley, secretary; and Mary Benedict, treasurer.

SIGMA DELTA CHI

Under the leadership of Robert Benjamin, James Mitchell and Jack Dorfman, Sigma Delta Chi, national journalistic fraternity, completed its third year of wartime activity on the campus.

Leonard E. Pearson, night editor of the Associated Press Bureau, and instructor in journalism, continued to serve as advisor for the group. Alvin E. Orton, Chief of the Associated Press Bureau here, and Ronald W. Gilbert, re-write man for that bureau, became professional members of the chapter at initiation services in February. Harvey Harris and Kenneth Skelton, journalism majors, were also initiated at that time.

This year SDX and Loyalty Legion were co-sponsors of the Lettermen's Banquet in February. This activity replaced the annual SDX Blanket Hop.

DELTA PSI KAPPA

Alpha Delta chapter of Delta Psi Kappa celebrated the occasion of its first birthday on the Butler campus on May 12, 1945. This is a national professional fraternity for women majoring in physical education. Delta Psi Kappa was founded for the purpose of furthering professional interest among physical education majors, both in this and other universities.

Delta Psi Kappa sponsored the first dance of the fall season, the "Psi Kap Kay-pers," which was an all-school "joe" dance. In cooperation with W.A.A. a professional demonstration was held in the spring.

Officers are Joan Mawson, president; Betty Jo Robertson, vice-president; Virginia Esten, secretary; and Marjorie Mullin, treasurer. Mrs. Magdalene Davis is the faculty sponsor.



FEATURES

WHO'S WHO

INFORMALS

DRIFT BEAUTY QUEENS

HOMECOMING

PANHELLENIC

FRESHMAN ROSE

SOPHOMORE COTILLION

JUNIOR PROM

PICTURES OF



February 14, 1945

Deer Miss Butler;

For more then three yrs. I been driving this here truck. I been workin hard but I ben going to lots of reel good places but I aint met any women which is my type. I been wondering about how to meet some gurls as is like I like them. So I go down to this heer North Side Loanly Hearts club and ast them to leave me see some pretty gurls. And when I done seen them all I say this here is the prettiest. I say she looks like a woman which is sterdy. She looks like she maybe could help with the expenses by carrying a hod of afternoons and still get the lentil soup reddy in the evening. I says I better rite her and tell her all this. This being vallentines day I say this is the time to do it. I woud like verry much to meet you and woud like to make it some Wensday night which is when I get the truck. I sent along a pitcure of me which showes I aint pretty myself or handsom but I got a stedy job with the truck company and I got lotts of money woud you be my vallentine.

AbERnAthy mcPRintwizzLE

P.s.—Isent this by my frend Stuert which I been dancing with at A. Murray, because I am shy.



WHO'S WHO

"Who's Who in American Colleges and Universities" is published annually and contains biographical sketches of outstanding students from 569 American colleges and universities. This publication is placed in the hands of many companies all over the United States, and serves as an incentive for students to obtain the most from their college careers. Who's Who is also a means of compensation to students for what they have accomplished in college, and recommends them to the business world.

This publication is beneficial to both business men and prospective employees as it lists the students' aptitudes, interests and activities, all of which are helpful in finding the most suitable employment for them after graduation from college. The candidates selected to appear in Who's Who are chosen with the help of deans and presidents of the various institutions which are represented and has received their enthusiastic endorsement. The biographies listed in this volume reveal superior, conscientious, ambitious leaders in their respective schools.

They have all the required qualities for nomination and final listing, among which are, character, scholarship, leadership in extra-curricular activities and the possibility of future usefulness to business and society. They represent a cross section of the most outstanding personalities of America's undergraduate life today. It has created a new incentive for intelligent work and meritorious service on the part of American college students.

This year twenty-two students from Butler University were selected to appear in "Who's Who," of which sixteen were seniors and six were juniors. Six of the seniors were hold overs from last year. They are Marilyn Behymer, lone Colligan, Carolyn Pickering, Betty Thome, Jane Howett and James Mitchell. Seniors appearing for the first time are Clyde Holder, Jane Lewis, Myrene Liverett, Mary Lu Marshall, Marjorie Millholland, Dorothy Ziegler, Robert Barnes, Robert Benjamin, Gerald DeWitt and John Stuart. Juniors include Katherine Armstrong, Betty Jo Fark, Peggy O'Donnell, Joseph Howett, James Bash and Jack Joseph.



KATHERINE ARMSTRONG

Katherine Armstrong is one of the few juniors selected to be a member of the "Who's Who of American Colleges." Katy is president of the Association of Women Students, past president of Phi Chi Nu and the student affiliate of American Chemical Society. She was Social Service Chairman of the Y.W.C.A. Katy is also a member of Spurs, Chimes and the Psychology Club. At the beginning of the semester she worked at the Republican Headquarters. Katy is a member of Kappa Alpha Theta, and enjoys music. After graduating she plans to work in the field of chemistry.



ROBERT BARNES

Robert Barnes, prominent and talented member of Delta Tau Delta fraternity, is a senior religion major. His debating ability won for him membership in Tau Kappa Alpha and a berth on the debate team. He was treasurer of Sphinx, recording secretary of Kappa Kappa Psi, and vice-president of the Ministerial Association.

Bob is a very musical fellow, and consequently he has enjoyed to the fullest the many hours which he spent in practice and performance with the Band and Philharmonic Choir.

JAMES BASH

James Bash is the biggest little man on campus this year. He is a pre-law major and plans to attend Harvard University next year. Jim is president of Sigma Chi; president of the Interfraternity Council; president of Sphinx; and he was editor of the 1944-45 edition of the Blue Book. Jim is also a member of the Men's Council, the Y.M.C.A. Cabinet, Loyalty Legion and the University Theatre. Honoraries to which he belongs are Blue Key and Alpha Phi Omega. With all of these activities he has little time to spare but any extra minutes are usually spent in eating or arguing politics.



MARILYN BEHYMER

Marilyn Behymer is a popular senior member of Pi Beta Phi sorority and her major is journalism. She served as a member of the Collegian staff for several years and at the beginning of this semester achieved the position of Editor-in-Chief. She was president of Theta Sigma Phi, and a member of Scarlet Quill and Kappa Tau Alpha, honorary societies. She also belonged to the Commerce Club, Y.W.C.A. and A.W.S. In addition to these activities Marilyn served as a member of the student Council during her senior year.



ROBERT BENJAMIN

Robert Benjamin, senior journalism major, was president of the Y.M.C.A. and Y.M.C.A. chairman for the state of Indiana. Other offices which this likable and capable fellow held are: president of Sigma Delta Chi, president of Kappa Kappa Psi, and student director of the band. Bob was Business Manager of the 1945 Drift and was Editor of the Collegian in his junior year. He was a member of Sigma Nu, Student Council, and the Commerce Club. Although he has long cherished the ambition of a journalistic career, he intends to take up a sideline profession in the field of medical technology.



GERALD DeWITT

A popular, athletic lad with really a lot on the ball is Gerald DeWitt, senior member of Phi Delta Theta. As the capable president of the Loyalty Legion, Gerry gave valuable assistance to school functions this year. He was also treasurer of Kappa Delta Pi, a member of the Y.M.C.A. Cabinet and Interfraternity Council, and a member of the newly re-activated senior men's honorary, Blue Key. Gerry was a member of the basketball team and participated in intramural football. He majored in physical education and plans to teach. In his spare time he supervises at the Community Center.



BETTY JO FARK

Betty Jo Fark, a journalism major, is one of the six juniors at Butler to be elected to "Who's Who" this year. She has always been interested in journalism and she is News Editor of the Collegian and secretary in the publicity office. Betty Jo served as co-editor of the Rhinie Guide, freshman handbook, this year, and she headed the Association of Women Students' publications committee which published a booklet. She is a pledge of Theta Sigma Phi and a member of Kappa Tau Alpha, national journalism fraternity. Betty Jo is active in Chimes and is also affiliated with Spurs and Phi Chi Nu.





CLYDE HOLDER

Clyde Holder, a mid-semester graduate of the class of '45, was enrolled in the College of Education, majoring in primary education. Among her many activities Clyde was proud to list membership in the four class honoraries, Phi Chi Nu, Spurs, Chimes and Scarlet Quill. Kappa Beta, Kappa Delta Pi and E.E.S.O. are other campus organizations in which she participated. In her junior year she very capably occupied the position of Associate Editor of the Drift. She was elected to Phi Kappa Phi, senior and graduate honorary. Clyde was also president of Pi Beta Phi sorority.



JANE HOWETT

A small but mighty personality on the Butler campus is petite, popular Jane Howett. This year marks her second appearance in "Who's Who in American Colleges and Universities" and a survey of her activities proves she is a worthy recipient of this honor. In her junior year she was editor-in-chief of the Drift, as well as president of A.W.S. She is a member of Phi Chi Nu, Spurs, Chimes and Scarlet Quill, coed class honoraries. As a sociology major she has taken a great interest in the activities of the Sociology Club. Jane is a past president of Delta Delta Delta.

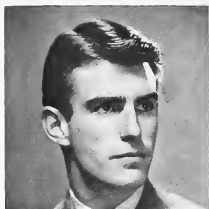

JOSEPH HOWETT

If he's sighing with relief now that the Drift is out and smiling happily at its enthusiastic reception by the student body, he's Joseph Howett, editor-in-chief of the 1945 Drift. Responsibilities of editorship are not new to him since he is a past editor of both the Blue Book and the Freshman MSS. He is an active member of the Y.M.C.A. cabinet, and has done an excellent job as chairman of the Freshman Award Committee for the past two years. He is a member of Sphinx and Utes, class honoraries, and the Phi Delta Theta fraternity. After completing college Joe plans to go into business for himself.



JACK JOSEPH

Jack Joseph, a general business major, was one of the busiest junior men on campus during the fall semester of this year. The only fact that prevented him from continuing his efforts was that he did not return to school for the second semester. Jack was business manager of both the Rhine Guide and the Blue Book, and was a member of Phi Eta Sigma. He was also a member of the Y.M.C.A. and the Commerce Club, and radio and publicity director of the Young Democrats Club. A sporting enthusiast, it was Jack who announced the Butler basketball games over the loudspeaking system at the fieldhouse.



JANE LEWIS

Elected as the first president of the student body last May, Jane Lewis is a capable and well-known senior around the campus. And this is not the only important office that she holds. She is president of Delta Gamma, president of the Student Council, corresponding secretary of Kappa Delta Pi, and a member of the Panhellenic Council. Recently she was presented the annual award for being the outstanding girl in the local chapter of Delta Gamma sorority. Jane is a secondary education major in the College of Education, and she plans to be a teacher after graduation.

WHO

MYRENE LIVERETT

Personable Myrene Liverett is one of the Butler seniors chosen as a member of "Who's Who Among Students in American Colleges and Universities" this year. Myrene has great executive ability. She was president of Alpha Chi Omega and Scarlet Quill, and was the first president of the E.E.S.O. Club. She was secretary of the Junior Class and corresponding secretary of Kappa Beta. Her other extra-curricular activities include Spurs, Chimes, Student Council, Kappa Delta Pi, Y.W.C.A., Panhellenic Council and the Philharmonic Choir. Myrene is majoring in primary education.



MARY LU MARSHALL

Another popular senior W.A.C. (woman about campus) is Mary Lu Marshall. Mary Lu served as president of the Panhellenic Council and a member of the Student Council for the past year. Among her other activities she included Philokurian, the American Chemical Society, A.W.S. and Y.W.C.A. She belonged to Scarlet Quill, senior women's honorary, and previously belonged to Phi Chi Nu, Spurs and Chimes, the freshman, sophomore and junior class honoraries respectively. She is a past president of Kappa Kappa Gamma sorority.



MARJORIE MILLHOLLAND

Marjorie Millholland is a sincere, hard-working gal who usually accomplishes what she sets out to do. This fact may explain why the War Fund Committee of the Y.W.C.A. collected \$1,500 last year, since Marge was secretary of the committee. During the past year she was president of the Y.W.C.A., vice-president of Kappa Beta, on the program committee of A.W.S. and a member of Welwyn Club. Marge, corresponding secretary for Delta Delta Delta, is a senior English major in the College of Liberal Arts and Sciences and she hopes to be a librarian after she is graduated.



JAMES D. MITCHELL

Gay, carefree—that's James Mitchell, a popular and distinctive senior chosen as a member of "Who's Who" both in his junior and senior years. Jim's great loves are sports and journalism. He was Sports Editor of the Collegian in his sophomore year and won letters in football and baseball. He has organized and captained the Crew team to the runner-up position in the I-M football games. He was a member of Utes, Blue Key and Kappa Tau Alpha. Last year he was vice-president of Sphinx and president of Sigma Delta Chi. Jim is Indiana Sports Editor of the Associated Press.

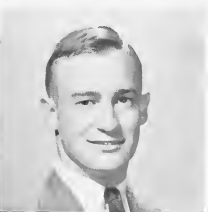

PEGGY O'DONNELL

The peppy drum majorette with the cheerful smile, would be none other than Peggy O'Donnell. She has made the unusual combination of physical education and French her majors and as such has been elected to the Delta Psi Kappa professional physical education society, and is now president of W.A.A. As a freshman she was on the MSS staff, and is a member of Sigma Tau Delta, the English honorary. The band claims her as a member of Beta Mu Sigma, and she sings with the Philharmonic. Besides all of this Peg finds time to be the publicity chairman for Trianon and treasurer of Philokurian.





CAROLYN PICKERING

Active and versatile Carolyn Pickering has distinguished herself since she was a freshman. Phi Chi Nu, Spurs, Chimes and Scarlet Quill all claimed this dynamo of the journalism field as well as Theta Sigma Phi and Kappa Tau Alpha. Last year she was vice-president of A.W.S. and an active member of the Y.W.C.A. She was Co-editor of the Rhine Guide and Associate Editor of the Collegian. However, her talent was not confined to the campus, and in January she became a reporter for the Indianapolis Star. Her fame spread and recently she was asked to help edit the school edition of Mademoiselle.



JOHN STUART

The man with the nicknames, sometimes called Jack Stuart, is better known as Stu, J. W., John Walter, or Jake. Staking his claim to "Who's Who" on knowing the "The Garf," J. W. is shy about his accomplishments, but these are many and varied. He is a member of Utes, Sphinx, Loyalty Legion and Student Council. Although a loyal member of Sigma Nu, Jake has been adopted by the Crew team for the intramural football and basketball games. Stu insists he is a chemistry-zoology major, although he is pledged to Sigma Delta Chi, national journalism fraternity as a result of one day as a journalism major.



BETTY THOME

Betty Thome, a journalism major, has spent most of her extra time here at Butler as an ardent worker on the Collegian. Last year she was the only person to exclusively edit the newspaper. Last spring Betty was initiated into Scarlet Quill, senior women's honorary sorority; she also is a member of Phi Chi Nu freshman honorary and Kappa Tau Alpha, journalism honorary. Most of her time this year has been spent practice teaching journalism and after graduation she plans to teach journalism. Betty likes to dance and also is very partial to swimming and playing tennis.



DOROTHY ZIEGLER

Capable—that is the word that describes Dorothy Ziegler, hard working senior in the Dean of Women's Office. Dottie is a general business major and she plans to do personnel and training work. She is a member of Delta Delta Delta. Dottie was president of Kappa Beta, national religious sorority, for two years. She is president of Philokurian, as English society, this year. She was secretary of the Association of Women Students last year. Butler is very grateful to her for organizing the Coed Counselor system. Dottie's other activities include Scarlet Quill and MSS. Ambitious, interesting—that's Dottie.

IONE COLLIGAN

Ione Colligan, senior English and Latin major, was an outstanding member of many campus honoraries. Among these are Sigma Tau Delta, Kappa Delta Pi, Kappa Tau Alpha and Theta Sigma Phi of which she was vice-president. In her senior year she was elected to Phi Kappa Phi by members of the faculty. During her four years at Butler she attained membership in each of the four class honoraries, Phi Chi Nu, Spurs, Chimes and Scarlet Quill. This year Ione was editor-in-chief of MSS, literary publication, and she was one of the daily editors of the Collegian last year.



GREATER INDIANAPOLIS AMUSEMENT COMPANY, Inc
INDIANA, CIRCLE AND LYRIC THEATRES
INDIANAPOLIS, INDIANA

March 2, 1945

The 1945 Drift
Butler University
Indianapolis, Indiana
Dear Mr. Rowett:

Here I go again, doing a job I was never picked out for. All fourteen girls are so beautiful.... Please tell all the rest of these lovely girls that this choice I made is purely from a photogenic standpoint. I hope you are happy with the results and that you'll allow me plenty of time to get out of town before the winners are announced.

After the choice was made, I was told that all the girls but one were from Indianapolis. I think in that respect I was lucky because Indianapolis has always meant so much to me. I had no idea that I'd be asked to do such a difficult job as this when I arrived back for the day.

Thanks very much, not only for allowing me to be the judge, but for allowing me to gaze upon fourteen such beautiful girls.

Sincerely yours,

Dick Powell
Dick Powell

DP:bjf



DRIFT BEAUTY



MARGARET BILLINGS

QUEENS



CAROLYN GARTHWAITE



PHYLLIS HEISTERKAMP



BARBARA MONTGOMERY



PATRICIA SHARICK

Homecoming Act

YM-YW List Pre-Christmas Activities

Plans Submitted Include All-School Chapel, Doll Show And Jordan Hall Wreath Hanging Rite

The Y. W. C. A. and the Y. M. C. A. have submitted their activities until Christmas as follows: Plans for the Y. W. C. A. doll show have been made. The show will be held from Dec. 11 to 15. The Welwyn club was named as having the best dressed doll last year.

Katherine Armstrong, chairman of the social service committee is in charge of the arrangements. Proceeds from the dolls and the admission to the show will go to the Times, "Clothe a Child Fund."

The traditional wreath hanging ceremony will be held Dec. 15. Members of the Y. W. C. A. cabinet, will sing carols and hang wreaths in the windows and doors of the first floor rooms.

The time has not been set, but it is certain that it will be sometime during the morn-

Sophomores Gird To Come Freshmen Or

By Mason J. Klinek

Maybe it will turn into a snowball fight, but the freshmen are dead set determined to capture the sophomore colors. The second year men are just as determined that the colors will not fall. In fact they have a new system on defense: when the freshmen build their human pyramid to get a man to the top of the pole, the sophomores will pull out the bottom man and cause the freshmen to end up in a heap. In past years this has worked perfectly.

Regardless of talk of blizzards or anything else, the student body will be on hand to see who is better — the freshmen or sophomores," Judd stated. The weather man has promised a drop to 15 degrees for tomorrow. The sophomores, strong willed and strong bodied, say they will not be affected by the temperature. According to them it will be a "hot

Unless show their turning out tomorrow, I freshmen the bag announced by president, sides are there will ten more needed to more color more is still has been go to the for a phys less they fight the freshmen.

old time." E mise that, con weather, they feet.



21 Students
Debate To

300 Tickets
For The

C. A. P.





Activities Begin Today

Defend Colors Against Snow Drifts

sophomores... loyalty by... the fight... as if the... the fight... has been... an... Sphinx... neither... by... fight. About... sophomores... any sopho... to enter, it... ed that he... elms office... approval. Un... more men... allowed to... ally superio...

The 13-15 is the new flag devised by the freshmen. They do not discuss it but they do say that this new battle line will spell doom for the sophomores. According to this plan the conventional pyramid plan will be made obsolete. Strategy plans are still being drawn up by the freshmen.

At 12:30 p. m. today the sophomores will beat arms and form a circle around the pole. The pole is 15 feet high and is sunk six feet deep in the ground, and the flag is fastened at 15 feet from the ground. Three rushes are allowed the freshmen, two of three minutes, and one of five minutes. No slugging is allowed. Coach Hedden and Prof. Burdin will judge the event. Sphinx will be on hand to maintain order.

Official list of participants as released by the physician's office is as follows: sophomores—Walter Thompson, Leslie Isner, 12m.

(Continued on page 2)

Events Listed For Traditional Celebration

Fresh-Soph Fight,
Pep Session To Open
Week-end Program,
First Since 1932

Plans have been completed for the 1937 Butler Homecoming celebration today and tomorrow. Gerald DeVitt, general chairman, has announced.

The freshmen-sophomore fight will open the celebration in the foot next to the Sigma Mu house. Sphinx, junior party (seniority) fraternity will sponsor the fight and Coach Frank "Pop" Hedden will be the judge. Sophomores will be led by Robert Mandel and freshmen by James Pancher. If the 11:30 am crowd in capturing the freshmen flag from the pole at 15 feet pole, they will be able to see a battle per the...

FRIDAY

12:30 p. m.—Freshman-sophomore fight, but inside Sigma Mu house.

5 p. m.—Eve pep session...



Sold Sigma Class To See Radio Films



PANHELLENIC

More evidence that Butler University is gradually returning to normal was the first Panhellenic Dance since 1942. Approximately 450 couples attended the affair which was held in the fieldhouse on Saturday, November 18, from 9:00 to 12:00 P. M. Music was provided by Harry McCrady and his orchestra, and the entertainment at intermission was given by the Tri Delt Trio, composed of Jo Ellen Burroughs, Phyllis Hollar and Mary Louise Clodfelder. They sang the "Trolley Song," "I'll Get By" and "I Dream of You." Shirley Stonebraker danced, and two members of the orchestra gave their own boogie-woogie rendition of "Down the Road a Piece."

The Panhellenic Dance was the first dance of the year. Dress was strictly formal and it opened the formal season with the women in-



DANCE

viting the men as their guests. Decorations for the dance were carried out in red and white. The backdrop for the orchestra was red and white striped with the Greek letters of campus organizations in glitter on the backdrop. Streamers of red, white and blue radiated from a large mirrored ball hung in the middle of the room.

Ethelda Keiter was General Chairman of the dance. Committee chairmen were Marianne MacDonald, decorations; Jane Sumner, tickets; Ann Holloway and Jean Clancy, orchestra; Peggy Blu, publicity, and Jane Lewis, chaperons.

The chaperons were Dr. and Mrs. Roy M. Robbins, Prof. and Mrs. Glenn R. Maynard and Dr. and Mrs. Seth E. Elliot.



FRESHMAN

The Freshman Rose Dance, the first year class dance, was held in the fieldhouse on Friday, January 12, from 9:00 to 12:00 P. M. Dress was semi-formal, and Ernie England and his 13 piece band provided the music for the affair. Red and white was the color scheme which was used as the theme. The bandstand was placed at the north end of the gymnasium and behind it was a large red and white backdrop. A large arch of roses mounted on a platform was placed at the south end of the floor. Steps leading down from the platform were used for the queen's procession. On either side of the arch was a miniature rose garden. Also at the south end of the floor, behind the arch of roses was a large backdrop with three foot glitter letters spelling "Freshman Rose Dance of 1945."

Pi Beta Phi scored twice that night as Betty Evard, the 15th Pi Phi in the last 17 years, received the crown with a garland of roses with an orchid in the center, and Betty Baumgartel was awarded the cup by Duane Roberts, first year class president, for the organization having the best attendance at the dance in proportion to membership. In addition Betty received a bouquet of two dozen roses and a trophy. Lester Isaacs, general chairman of the dance, presented the trophy and the garland of roses.



Never fear Betty, "Vitamin Pills" will help you down.

"Pepsodent will do this for you too."

"I'm so happy!"

"Which is leaning, Duane or the 'mike'?"

ROSE

Approximately 400 people saw the queen, escorted by Lester Isaacs, and her court enter the room through the rose covered arch and descend the flight of stairs to parade the length of the floor. Members of the queen's court were Dorothy Smith, Delta Gamma; Helen Huff, Kappa Kappa Gamma; Betty Jean Barnhill, Delta Delta Delta; Mary Ann Weibers, Kappa Alpha Theta; Shirley Haugh, Zeta Tau Alpha; Joan Newby, Butler Independent Association, and Zelma Brown, Women's Residence Hall.

Two members from each Greek letter organization and seven members from the independent association served on the general committee. Jacque Kapherr was in charge of the ticket sales, Dorothy Smith arranged the floral decorations and Joy Mudd handled the publicity for the dance.

Chaperons were Mrs. Rosamond Risser Jones, Dr. and Mrs. Seth E. Elliott and Mr. and Mrs. Victor Petersen.



"Careful, Gerry."



"Why so serious?"

"Is it wrong to dance?"

SOPHOMORE

The annual Sophomore Cotillion, second year class dance, was held on Saturday, February 24, from 9 to 12 P. M. in the Travertine room of the Hotel Lincoln. Over 200 couples saw Miss Betty Hearne crowned the Sophomore Sweetheart of 1945. Betty was the third member of Delta Delta Delta to reign over the Cotillion in the last three years. The queen, escorted by Toney Flack, general chairman of the dance, and members of the court with their escorts paraded the length of the room to the bandstand; where she was presented with a trophy and a bouquet of pink roses. Members of the court were Patricia Sharick, Pi Beta Phi; Jo Ann Cunningham, Kappa Kappa Gamma; Kitty Jo Denbow, Kappa Alpha Theta, and Martha Murray, Trianon.



Toney escorts the Sweetheart.

"We got our picture taken."



COTILLION

Others in the court were Teresa O'Hara, Delta Gamma; Imogene Wetherald, Zeta Tau Alpha; Muriel Holland, Alpha Chi Omega, and Carol Jarrett, B.I.A.

Max Greer and his Indiana University band provided the music and for the first time in two years, dance programs were presented. The class colors, pink and black, dominated the decorations at the dance. Dress was semi-formal.

Committee chairmen for the affair were Robert Schaeffer, band; Barbara Fark, publicity; Curtiss Hentgen, ticket sales; Robert Mundell, dance hall, and Thelma Endicott, decorations.

Chaperons were Dr. and Mrs. Roy M. Robbins, Dr. and Mrs. F. H. Gorman and Prof. and Mrs. Paul B. Horton.



"Hold it!"



"Thank you very much."

1945



"Ann looks happy."

"The Queen and her court."



Junior Prom

Approximately 130 couples danced to the music of Barney Rapp and his New Englanders Saturday, March 17, at the annual Junior Prom in the Knights of Columbus Hall. Ann Shuttleworth, Kappa Alpha Theta, was crowned queen of the Prom, and presented with a bouquet of white roses and gardenias by Vincent Malan, Prom chairman. George Downey, junior class president, presented a trophy to the queen. Philip Kappes made the presentation of the trophy to Jack Kelly, Sigma Nu, who sold the most tickets to the dance. Robert Faust, winner of the beard-growing contest, received a complimentary ticket to the Prom. A grand march was led by George Downey and directed by Dr. P. M. Bail. The queen and her court were presented to the dancers at 11:00 P. M. Seated on a throne, Ann Shuttleworth was surrounded by the members of her court. The coeds descended white steps from the throne platform and paraded to the stage with their escorts for the crowning and presentation of awards. Members of the court were Margaret Billings, Pi Beta Phi; Mary Jane Catterson, Kappa Kappa Gamma; Jane Ann Guin, Delta Gamma; Jean Oswald, Zeta Tau Alpha; Joan Mawson, Alpha Chi Omega; and Ruth Marie Ralph, Delta Delta Delta. The hall was decorated with streamers of wine and blue and silver stars. Baskets of flowers were presented in front of the throne. White clouds on either side of the stage displayed pictures of the court, and the queen's picture was in a star above the stage. Chaperons were Dean and Mrs. P. M. Bail, Dr. and Mrs. Seth Elliot, Mr. and Mrs. Frank Miller, Dean Elizabeth B. Ward, Dr. and Mrs. Karl S. Means and Mr. and Mrs. Arthur Kendall.

"I'm tired an' I want'a go home."

Judge Kelly outsells them all.





ATHLETICS

Butler University's return to normalcy this year is even more evident in the field of athletics. Last year it was a bitter struggle to even keep the Intramural program from dying out. But this year—what a change—we had more athletic events than we could attend—that is, and remain the good students that we are. We not only had Intramurals, consisting of basketball, football, baseball and bowling, but we had a full-time varsity basketball program, thanks to Coach "Pop" Heddon and some superb ball players.

The Intramurals were a lively affair. All of the fraternities and other organizations participated vigorously. The attendance and cheering was typical of old times. Since we have a lot of discharged servicemen back on the campus our teams were well manned.

Butler University went to town in varsity basketball, being unbeaten and in first place in the Indiana College Conference most of the season until we played our second game against the Earlham Quakers and suffered defeat in one of the last games of the season.

In order to help our athletic program along still more we had the fieldhouse back. All of the Air Corps equipment has been dismantled and for the first time in over two years Butler students were back in the fieldhouse. Though the basketball games were often on school nights, with the aid of the Collegian and the Loyalty Legion, many loyal fans turned out for every game and cheered the team on to victory after victory.

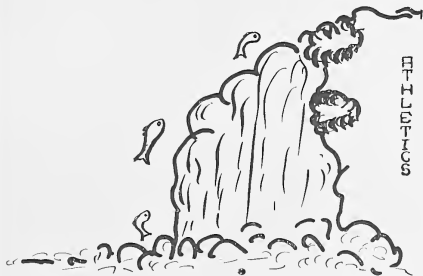



THE FIELDHOUSE

This building has been the center of a large part of our university activities this year. Intramural basketball and varsity basketball were the main attractions. The fieldhouse was also the scene of several of the year's major dances. The largest building of its kind in the state of Indiana, we are certainly glad to have it back in our possession.

COACHES

"I shall return . . ."

General Douglas MacArthur said it in December, 1941, as he left Manila. The general got back in thirty-seven months.

Frank "Pop" Hedden repeated the same words as he moved out of the Butler University fieldhouse in November, 1942. He got back in sixteen months under par.

The general will probably get credit for the biggest comeback of the war, but 1944-45 will always be remembered as the year of Pop's return to Butler. Pop got back in September, 1944, and Indiana's largest fieldhouse came back to life as an athletic plant after two and a half years of housing soldiers and sailors.

With last year's abbreviated baseball season as a timid beginning, Pop and his assistant, Walt Floyd, brought baseball and basketball back to Butler and laid the foundation for a football team next fall. Intramural grid teams cavorted in the bowl; the varsity cagers appeared on the big floor in the fieldhouse for the first time since February, 1943; the baseball team performed on the Fairview diamond for the first time since June, 1943. A football team composed almost entirely of Butler students played a six-game schedule, including one appearance in the bowl.

The basketball team pushed DePauw to an undefeated season before yielding the Indiana Conference crown to the Tigers.

As this was written, approximately twenty-five prospective baseball candidates were loosening up in the fieldhouse preparatory to launching a schedule expected to run as long as fifteen games. A dozen football players were slated to begin spring practice in a few weeks.

No matter what the success or failure of Pop's basketball team might have been, students were more than grateful for the mere fact of being able to cheer the Blue and White once more. As it was their record was magnificent. For boys who heretofore never had any college experience they did all right, because they made basket after basket. Many of the practices were held at night as several of the players worked in local defense plants. Many of the opposing teams for the year's contests were composed of servicemen in various college training programs throughout the state, and army camps.

The final curtain fell on Butler's basketball season with a defeat by Ball State. Anyhow—Pop's return was firmly established.

WALTER FLOYD



FRANK HEDDEN





LUTHER
COOK

RODEBECK

ROBBINS

BOTTEMA

BLAND
TOON

BUTLER BULLDOGS

If you'd single out the person most responsible for the Butler basketball team of 1944-45, you'd begin by turning back one page. There you'd find the pictures of Butler's portly co-coaches, Frank B. Hedden and Walter W. Floyd, and you could take your choice from there.

The president and the athletic committee cooperated magnificently in getting the Bulldogs back in the game, but it was Pop and Walt who did the spade work.

To Pop and Walt was born the idea of flooring a Butler cage team as early as August. Pop talked to the athletic committee and the president, and Walt talked to the kids. The idea topped even Topsy. It grew and grew and GREW. By October it was definite that Butler should have a team if Pop and Walt could produce players. The rest was easy.

As the word got around, big Ray Bottema came in from his farm chores. With him came a Warren Central buddy, Ray Rodebeck. From Franklin Township came the inseparables, Art Cook, LeRoy Compton, and Herod Toon. Pat Robbins heard the call in Southport, Floyd's old bailiwick. Bob King and Jake Luther and Lee Hummel worked out their schedules in Indianapolis war plants in order to report for the team. Gerry De Witt and a few others were balance on hand. Almost everybody brought somebody else. Before long, Pop and Walt had a basketball squad.

BUTLER 45 FRANKLIN 28

Amid festivities reminiscent of the palmiest days of basketball at Butler, the Bulldogs returned to the fieldhouse floor December 2 for the first time since February, 1942. And the wartime Bulldogs performed in a style that also called to mind the golden days of the Hinkle-Steiner-Dietz era.

Unabashed by the homecoming merrymaking, the overflow turnout of the experience of the enemy, Pop's boys administered a 45-to-28 lacing to Franklin's Grizzlies. It was 25 to 6 for Butler at the half and obvious that the home forces could arrange the final score to their own liking. Pop's liking turned out to be a reasonable margin and a good look at all his Bulldogs under fire. Butler reserves held the fort most of the second half, but Franklin never threatened. In all, 15 names appeared on the Butler score book.

Exactly 96 seconds after the start, Ray Bottema popped a field goal into the nets and the Fairview express got under way. Pat Robbins added a free throw to touch off a deluge starring Ray Rodebeck and Art Cook. The post mortem showed Franklin that it was Bottema and Cook who had done the most damage. Bottema got 12 points and Cook 8. Jack Payne's 8 points was the best any Grizzly could muster. Luther and Robbins took the task of halting the Franklin offense. Pop declared himself "pleased" and the crowd went to the Homecoming dance with its eyebrows elevated.

BASKETBALL 1945

KING
WORREL



APLEGATE



HUMMEL



COMPTON



HOGAN
DeWITT





STOUT FIELD 39 BUTLER 35

The bubble absorbed its first dent December 9 as Stout Field's veteran Flyers administered a 39-35 licking in a fieldhouse thriller.

Butler's biggest weakness was in its inability to hit from the free throw line or to stymie the covartings of Clyde Holzhausen—a former Butler performer playing his second year with the Fielders.

Rodebeck made it look easy in the opening minutes as he notched a field goal on the tip-off play and followed with a free throw. Holzhausen altered things in a hurry, and the first half developed into a dog-fight. The score changed hands seven times in that first 20 minutes before Stout Field grabbed a 22-to-21 advantage.

Butler never got back in front, but Stout Field never widened the gap beyond four points. Bulldog over-eagerness provided the free throws that kept Stout Field ahead in the closing stages. Rodebeck led for Butler.



BUTLER 37 FORT HARRISON 29

Victory number two was recorded December 16 as the Bulldogs outlasted Fort Harrison in a game that did wonders for the morale of the armed forces. The score was 37 to 29, but that turned out to be incidental.

Pfc. Art Grove, the former Washington (Ind.) high school star, and his GI cohorts got an opportunity to try out every jiu-jitsu tactic the army ever taught them. Our side proved surprisingly adept at the same style of play. A good time was had by all.

Again the Bulldogs got away in front and set the pace to their own liking. It was 5 to 0 before Fort Harrison scored at all, but the soldiers had whittled the deficit to 18-17 at intermission time.

Robbins, Luther and Bottema were the chief causes of Butler's halftime advantage, but Art Cook was the boy who applied the finishing touches. He wound up with 10 points and high point honors.



BUTLER 45 BALL STATE 41

The Bulldogs gave the Indiana college conference its first inking of the things to come on the night of December 18 when they moved abreast of DePauw in first place in the standings. Butler's second conference victory went down in the records that night, and Ball State's Cardinals took their first dose of defeat. The score was 45 to 41.

Again it was the Bottema-Cook combination that chipped in with most of the Butler points, but the team as a whole submitted its best performance of the season.

Riley's first penetration sent Ball State ahead at the outset, but Pat Robbins quelled Pop's anxiety with a quick equalizer. From that point on, it was labeled BUTLER. Ball State got within two points early in the second period, but Jake Luther and the irresponsible Bottema found the range to save the day. It was 45 to 32 with three minutes remaining, and the Bulldogs eased up from there.

BUTLER 48 MANCHESTER 35

With undisputed possession of first place in the conference dangling before them, the Bulldogs refused to let a blinding snowstorm keep them from reaching Manchester and victory number seven on January 6. Whipping the snowstorm proved a much tougher task than disposing of the Spartans. Butler never was behind in winning, 48 to 35.

Manchester matched Butler's first three field goals, but ran out of gas soon after. The bounding Bottema soon got his sights trained, and our side enjoyed the intermission on the long end of a 28-to-20 count.

Hedden kept the pressure on through most of the second half and was rewarded with a 15 point lead with five minutes to go. He expressed his appreciation to the regulars by removing them at that point and Butler coasted home. Bottema's top scoring total was 15 points. Ray Rodebeck was next in line for Butler with eight, and Bill Farrar sparked the Spartans with eleven.



BUTLER 45 WABASH 37

The January eleventh issue of the Butler Collegian carried the complete details of the Allied victory in the famous "Battle of the Bulge" in the Meuse valley. It also featured an account of a Butler-Wabash hardwood battle.

The battle of the Meuse rated a corner on page four. The details of that unforgettable 45-37 victory over the Cavemen were smeared all over the place.

No one complained about the Collegian's evaluation of the news; not even the ones who failed to see the great comeback of two evenings before.

Wabash had all the better of a see-saw first half, leading 23 to 14 at the intermission. It was 29 to 22 for Wabash with seventeen minutes remaining, and then came the comeback. In four minutes Bland, Robbins, Bottema and Cook had sent Butler ahead to stay, 32 to 31. Cook's 12 points topped the scoring.



BUTLER 42 FRANKLIN 31

The victory string lengthened to seven on the night of January 12 with the second submission by Franklin's obliging Grizzlies.

The Bulldogs, altering the usual pattern for the benefit of the Franklin fans, allowed the home forces to run up an early lead of 4 to 1 before racing off with a 42-to-31 decision.

Butler tied the count at 4-all at the end of the first six minutes of play, traded the lead eight times with the Grizzlies and then took over at 23-16 at half-time. Bottema and Rodebeck were the chief gunners.

The second half saw the lid go on the Franklin basket, and at the 30-minute mark the Bulldog reserves were in complete command. Herod Toon was in command of the reserves, contributing six points in the last 10 minutes. Rodebeck was the top man in the points-scored department. Bottema ran his season's total to 118.



BUTLER 41 WABASH 38

January 15 brought the first semester's activity to an end on one of the highest notes of the season. The note, becoming familiar again, was that victory over Wabash, this time by the tune of 41 to 38. The job was done in the Little Giants' own cozy gym.

The portion of the music that sounded sourest in Crawfordsville was of the Franklin Township variety. The Giants decided they'd "Herod" about enough of that Toon for the season. The said forward, replaced Bottema, proceeded to connect three times from the field and twice from the free throw line.

After that, the Bulldogs had to come from behind an 18-to-17 halftime deficit to win. Wabash led all but the first 50 seconds of the opening session.

Rodebeck's 10 points was tops in the individual scoring category, but a total of four Bulldogs chipped in at least 3 fielders apiece.



BUTLER 48 EARLHAM 45

The conference championship snowball picked up another layer on January 17th as the Bulldogs rolled up their seventh league triumph at Earlham's expense.

Herod Toon, playing his first game with the starting five, was most responsible for Butler's 48 points and Bob Martin, the Earlham all-around man, got 20 of the loser's 45. Toon, replaced Jake Luther and peppered the nets for 14.

Art Cook's pair of free throws sent the Bulldogs to the fore at the outset, but Mr. Martin was quick to make his presence felt. The Quaker center cracked four of his nine field goals in the first half and ushered the visitors into a 23-to-22 halftime lead.

The second half was one of the closest of the season, with Rodebeck and Toon keeping the cause alive, until the latter could apply the coup d' grace from the field with a minute to go.



BUTLER 63 MANCHESTER 44

The last taste of Indiana Conference victory was served in the fieldhouse, January 29. It turned out to be one of the more appetizing sessions of the season as the Bulldogs victimized Manchester's Spartans for the second time, 63 to 44. The victory, achieved with a minimum of resistance, proved to be the end of the line for the Butler championship express. It was conference victory number eight.

Bill Farrar, a sizeable bit of forward for the Spartans, hit the first field goal, but Cook was on hand with a fielder and a free throw to erase the advantage. Butler never trailed after that. At the half it was 34 to 16 for Butler. Lee Hummel had much to do with maintaining the Butler lead in the second half. He got four field goals.

Every Butler man on the floor counted in the first half, but Acting-Captain Toon and Ray Bottema were the chief gunners.





BUTLER 43 CAMP ATTERBURY 37

Victory number 13 and revenge over Camp Atterbury was viewed by a crowd of 2,000 in the fieldhouse January 31. The job of squaring up the season's accounts with Atterbury was done by a count of 43 to 37 and was one of the Bulldogs best games of the year.

The Bulldogs had the situation well in hand from the first with the exception of a brief portion of the second half. After Cook, Bottema and Rodebeck opened the scoring with a field goal apiece in the first two minutes of play it was a waltz for the aroused men of Fairview.

The lone Atterbury rally came at the start of the second period but never got closer than 29 to 26.

Rodebeck's 14 points topped all individual efforts in the vital matter of points, but Bob King came in for a large share of the glory through his 40-minute fill-in for the injured Pat Robbins.

EARLHAM 42 BUTLER 39

With the string at eight and the Bulldogs polishing up for what was expected to be a payoff bout with Ball State at Muncie five nights later, the crash came unexpectedly on February 5.

Earlham sneaked over a 42-to-39 punch at Richmond on that evening and the following day Pop could be seen rearranging the fieldhouse trophy case. The defeat dropped Butler from first to fourth in the conference and shattered the dream of a championship just as the Butler faithful were beginning to allow themselves to dream about it.

It wasn't anybody's fault. Butler had a chance to win—even if it took an eleven-point rally to make that chance. The Quakers, more than slightly ablaze, took over at 13-11 after nine minutes and refused to be cooled. It was 19 to 13 at halftime and 40 to 28 with only four minutes to go before the Bulldogs came to life, and wound up 42 to 39 for Earlham.

BALL STATE 64 BUTLER 36

The season ended at Muncie at 10:23 P. M. the night of February 10, but it might well have been over an hour or so earlier. The Bulldogs probably would have been glad to call it a campaign about 8:45 P. M. when Ball State was leading by only 27 to 9. As it turned out the Cardinals rubbed in a 64 to 36 shellacking.

The first twelve minutes were the worst, though. In that short space of time, 17 Ball State field goal attempts went goalward and only 4 came back into play. Marvin Heaton, Jim Abbott and Fred Riley were Hedden's chief tormentors in that slurge.

The pace cooled the rest of the way; Ball State leading only 31 to 15 at the intermission, but it was evident that the Blueclads should have stood in bed.

Bottema was high-point man for Butler, but his total of 204 was four points short of Jerry Steiner's all-time individual scoring record.



Smiley takes it on the chin!



Probably never before in history has intramural football received the attention given it at Butler this fall. The seven six-man teams in the league—representing the only filler for the gap caused by abandonment of the sport on an intercollegiate basis—were regaled with all the trimmings usually reserved for varsity performers.

The entire schedule was played on the varsity gridiron in the Bowl with crowds ranging up to 200 on hand. Organized cheering sections boosted intramural morale to heights never before attained. Bob King, intramural director, moved the schedule along at an unprecedented pace and watched over every contest from behind a referee's whistle. The Collegian flashed scores and bannered schedules. Standings were kept up to date by public demand, and the Loyalty Legion saw that interest never lagged.

All this bore fruit in the form of the hardest-fought I-M chase in history. The Deltas, Phi Deltas, Sigma Nus, Sigma Chis, Crew, Lambda Chis, and College of Religion, with the manpower problem momentarily a thing of the past, went all out all the way.

The championship went to a Crew team that could have looked any intramural team ever produced at Butler squarely in the eye. The Crew, wartime version of the organization of unfraternized campus tuition workers, waded through an eight-game schedule without a loss and shellacked a league all-star six in the season's wind-up. Only blot on the record was a tie with Phi Delta Theta in the opener.

Phi Delta Theta took second place with five wins and two losses. Religion was third; Sigma Nu, fourth; Lambda Chi, fifth; Sigma Chi, sixth; and Delta Tau Delta seventh. Members of the Crew were awarded medals.

INTRAMURALS

With the fieldhouse gym and varsity floors available again and with manpower still amazingly abundant, intramural basketball went through its best season of the war. The same seven teams that completed the football campaign were on hand again for the opening of the cage chase late in November. To Bob King went again the duties of co-ordinator, chaperon and whistle-tooter.

The season began on the newly refinished floor in the little gym but soon was shifted to the varsity surface. A coat of wax on the gym floor relegated it to use for dances only, and there turned out to be very few I-M basketballers with enough dancing ability to stand up on it.

Sigma Nu two-stepped off with an early lead in the league, but with the transfer of the battle to the main floor, Lambda Chi assumed the advantage. The Lambda Chi lead was also short-lived, the School of Religion moving in at the turn of the semester and holding out for the title. Phi Delta Theta managed one strong challenge in early February but faded in the stretch.

The championship climaxed a two year intramural rejuvenation for the School of Religion, which finished the 1943-44 I-M hardwood race in second place. Religion lost only twice . . . to the Lambda Chi . . . en route to the 1944-45 throne. Members of the championship team were awarded medals at the end of the season. The victory gave Religion the lead for the coveted I-M all-events trophy. Lambda Chi collected points toward the all-events trophy by landing in second place, and the Phi Deltas were third. Sigma Nu was fourth; Sigma Chi was fifth; Delta Tau Delta, sixth; and Crew, seventh.



Such form?





ORGANIZATIONS

DELTA TAU DELTA

LAMBDA CHI ALPHA

PHI DELTA THETA

SIGMA CHI

SIGMA NU

ALPHA CHI OMEGA

DELTA DELTA DELTA

DELTA GAMMA

KAPPA ALPHA THETA

KAPPA KAPPA GAMMA

PI BETA PHI

ZETA TAU ALPHA

TRIANON

B. I. A.

NEWMAN CLUB

Delta Tau Delta



In 1859 Delta Tau Delta was founded at Bethany College, Virginia. The Rainbow, or W.W.W. Society, founded in 1848 at the University of Mississippi, combined with Delta Tau Delta in 1886. Beta Zeta chapter has been in existence since 1878, and in 1887 it acquired the first fraternity hall on the Butler campus. From the time of its establishment the "Deltas" have claimed many of the outstanding men on the campus. During this year the chapter has been able to maintain a good-sized membership in spite of the wartime difficulties. Five members have entered the armed forces since the beginning of the school year. This number includes our corresponding secretary, Robert Simpson. Other officers for the year were Norval Lyon, president; Vern Batten, vice-president; and Bob Barnes, secretary.

The chapter has enjoyed a well-rounded schedule of social activity. In September the chapter re-opened the "Delta Shelter" upon the termination of the USO program in connection with the Air Corps detachment stationed at Butler. Exchange dinners have been numerous as have the serenades.

The activities of the school have also been well participated in by the "Deltas." "Who's Who in American Colleges and Universities" chose Bob Barnes as one of the Butler men to be included in its annual publication. The offices of junior class president and treasurer were both filled by members of the chapter. George Downey and Norval Lyon held these posts. The annual Interfraternity Dance was directed this year by Vern Batten, dance chairman. Three wearers of the square badge, Brothers Downey, Lyon, and Barnes, were initiated into Sphinx, and one, Russell Miller, into Phi Eta Sigma. Bob Barnes also is a member of Tau Kappa Alpha, debating fraternity. The national band honorary, Kappa Kappa Psi, includes in its membership Brothers Downey and Barnes, and Brother Jim Nau. Jim Cline participated extensively in track. George Downey was active in Y.M.C.A. work, serving as secretary this year. The chapter has also participated in all interfraternity and intramural competition. Delta Tau Delta is looking forward to the day when peace will bring back to Butler those young men who are sacrificing for their country.



Housemother: Mrs. Richardson.

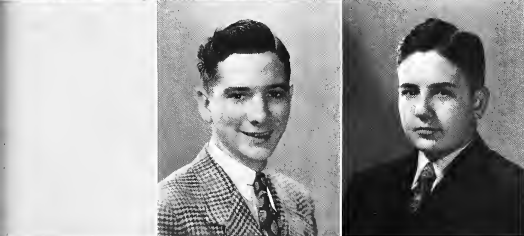
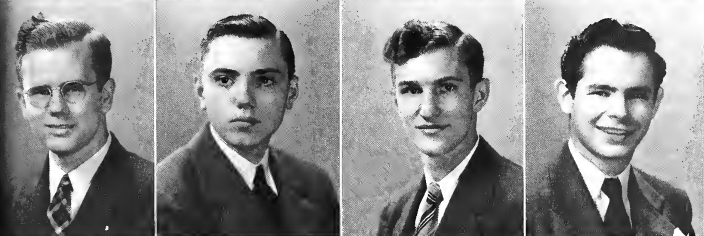
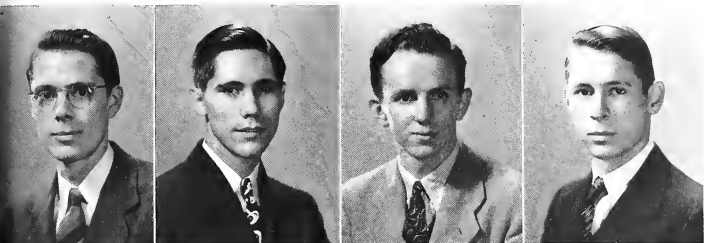

Row 1: Lyon, Barnes, Batten, Downey.

Row 2: Miller, Arter, Custer, Dye.

Row 3: Grist, Simpson.



Housemother: Mrs. Floyd.

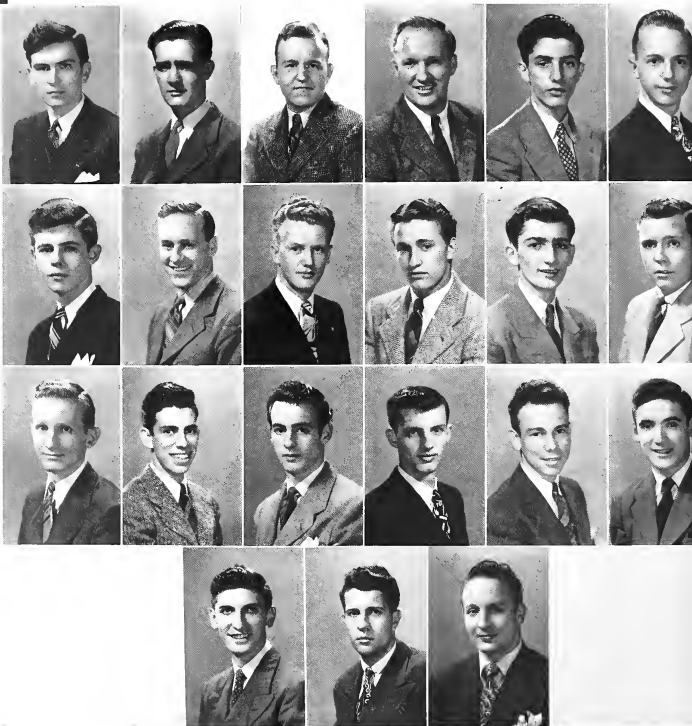

Row 1: Judd, Christie, Means, Yike, G. Christ, Hentgen.
Row 2: Rothkopf, Auble, Beplay, Chance, J. Christ, Dugdale.
Row 3: Fritz, Aichele, Klinck, Morgan, O'Brian, Pappas.
Row 4: Popcheff, Ritchhart, Littell.

Lambda Chi Alpha



Lambda Chi Alpha, having been established at Boston University in 1909, first came to the Butler campus on December 17, 1915. Entering into her thirtieth year on this campus, the Alpha Alpha chapter looks back upon her record with pride. The season opened by several rush dinners in September, and our new pledges were formally introduced at open house on November 12. The pledges held their pledge dance on December 15. Many dinners and socials have dotted the social calendar this year.

Lambda Chi Alpha has been guided through a very successful year, first by Brother Judd and then by Brother Hentgen. Also active in other campus activities, Leonard Judd was president of the senior class. Curtiss Hentgen was sophomore treasurer, was elected to the student council, and was president of the Interfraternity Council for the second semester.

As chairman of a very successful Sophomore Cotillion, Toney Flack brought more honor to the fraternity.

Lambda Chi has cooperated to the highest degree in all functions around the University this year, and with the other fraternities succeeded in making the Interfraternity Dance a success. The Lambda Chis had the greatest representation in the freshman-sophomore fight, and John Christ captured the flag for the freshmen.

The fraternity, which is ever striving for high scholastic attainment, is represented in the honoraries by George Christ in Utes, and Curtiss Hentgen, president of Phi Eta Sigma.

Lambda Chi Alpha has been active in both intramural football and basketball, boasting the trophy for intramural basketball.

Many other members of the fraternity hold prominent positions in Kappa Kappa Psi, Loyalty Legion, Y.M.C.A., Commerce Club, Newman Club, and Debate.

Lambda Chi Alpha is looking forward to the day when her sons return from the battle fronts of the world to resume their places in college life.



Phi Delta Theta



Indiana Gamma of Phi Delta Theta, founded on the Butler University campus in 1859, celebrated its 85th anniversary this year. For eighty-five years the fraternity has been of continuous service to the students and faculty of Butler University, remaining throughout these many years the largest and oldest fraternity on the campus.

Mindful of its precious heritage, active "Phis" this year have held high the position of the fraternity on the campus. Brothers Gerald DeWitt and Philip "Skip" Kappes have ably served as our first and second semester presidents respectively. This year we are again holding our meetings in the "Phi Delt" apartment at 42nd and Boulevard Place as the chapter house was rented to the university to be used as a dormitory. Every brother is in the hopes that by next September we will be able to again occupy our beautiful home at "705 West Hampton Drive."

Things are gradually returning to normal this year for the "Phis" although many of our brothers are now serving in the armed forces.

After fall rushing we were well pleased with the caliber of men whom we had chosen to undergo the pledgship of a Phikeia. The annual Brown County outing was held at Brother Glenn Findley's cabin and a short time later we held open house at the apartment. Brother Gerald DeWitt has done a fine job this year in reorganizing and leading the Butler Loyalty Legion. As a result of his hard work many of the old traditions at Butler University have been revived, one of these being the annual Homecoming Dance of which Brother DeWitt was chairman. Brothers DeWitt and Howett were selected to appear in "Who's Who," and Brother Howett is editor of the 1945 Drift and a member of Sphinx, junior men's honorary. Phikeia Robert Wells served as freshman class treasurer.

"Phis" have participated in athletics this year also. Brother DeWitt and Phikeia Howard "Tyke" Manifold are both on the varsity basketball team. All of the brothers have competed successfully in intramural basketball and football. Indiana Gamma wishes to thank Hilton U. Brown, Glenn Findley, and Mrs. Shaffer for their help.

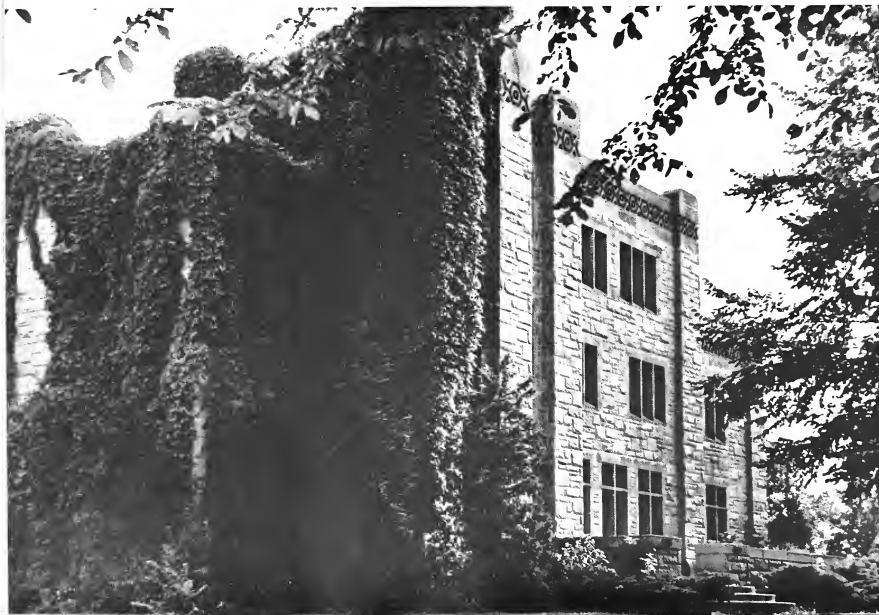

Housemother: Mrs. Bessie Shaffer.

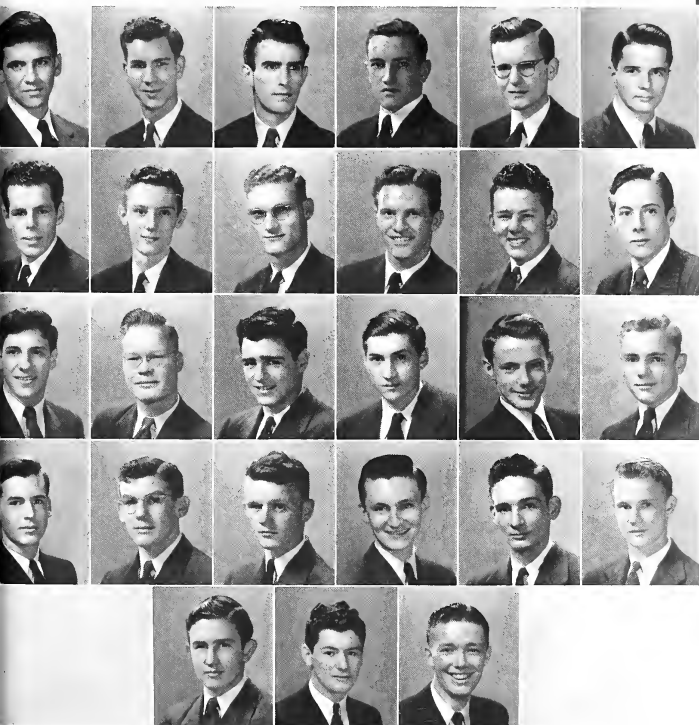

Row 1: DeWitt, Robinson, Howett, P. Kappes, Kamplain, Madden.

Row 2: Moores, Palmer, Pedlow, Reed, R. Sheaffer, Smiley.

Row 3: Alexander, Hadler, Hollibaugh, Huckaby, Josey, Kappes.

Row 4: Lohss, Manifold, McElroy, Miller, Minnis, Nelson.

Row 5: C. Sheaffer, Stossmeister, Wells.



Housemother: Mrs. Gossler.



Row 1: Bash, Cottom, Zink, Faulconer, Patterson.

Row 2: Marks, Skelton, Thompson, Wise, Beckwith.

Row 3: Borman, Boyers, Croshier, Dirlam, Felton.

Row 4: Forshee, Isaacs, Jaus, Kintler, Kingsbury.

Row 5: Klos, Maxam, Pace, Smart.

Sigma Chi



In the dark days of September, 1943, the Rho chapter of Sigma Chi, composed of six active men, pledged itself to carry on the work of the fraternity no matter how difficult the days ahead might be. This stout-hearted group started their work under the adverse conditions of no house, no pledges, and the prospect of going into service staring them in the face.

The fruits of their labor can be seen today. The size of the fraternity has quadrupled. The chapter house was re-opened last fall and the fraternity proudly presented their seventeen pledges to the faculty, alumni and friends of Butler at open house last fall. There have been numerous social activities this year. The Christmas Pledge Dance, exchange dinners, the annual Spring Formal, and the Interfraternity Dance have rounded out Rho's social calendar.

The "Sigs" have entered into all campus activities with great enthusiasm and vigor, holding a number of important offices in honoraries and societies. Wally Zink was treasurer of the senior class, and Bill Thompson was

sophomore president. Jim Bash, our president and member of the collegiate "Who's Who," held the presidencies of Sphinx Club and the Interfraternity Council, along with being the organized representative on the Men's Council and editor of the Student Directory.

Founded on June 28, 1855 at Miami University, Sigma Chi installed the Rho chapter at Butler on April 10, 1865. Leading Sigma Chi through this our eightieth year of successful fraternity life, has been our twice-elected president James Bash. Other officers were Bill Thompson, vice-president; Bev Maxam, secretary; Robert Wise, treasurer; and Wally Zink, pledge-master. Services of our housemother, Mrs. Gosser, have been greatly appreciated.

Rho has kept faith with those brothers in the armed forces by so gallantly carrying on the functions of the fraternity. Thankful only three brothers have made the Supreme Sacrifice, Rho looks to the future with a fervent prayer that this war may soon end and that we may say to our fighting brothers, "Welcome Home."



Sigma Nu



Sigma Nu was founded January 1, 1869, at the Virginia Military Institute. Now in its 76th year, it has grown to one-hundred chapters and an active membership of over 42,000 men. Epsilon Mu, the Butler chapter, was chartered on May 7, 1926, and has the distinction of being the youngest fraternity on the campus. After being converted temporarily into army quarters, the chapter house was returned last summer, and Epsilon Mu started the fall semester with a total of fifty-two men.

The annual pledge dance in November and the Spring Formal were highlights of the year's activities, interwoven with numerous serenades and exchange dinners.

Sigma Nus participated actively in affairs of the campus. Robert Benjamin and John Stuart were honored by selection to "Who's Who." Class officers were Duane Roberts, president of the freshman class and Howard Sutherland, freshman treasurer. Vincent Malan was chairman of the Junior Prom. Student Council members were Bob Mundell and John Stuart.

First-year men Donald Birge and Howard Sutherland played on the basketball squad for Butler, and the chapter took several honors in the intramural athletic program.

One of the outstanding events of the fraternal year was Sigma Nu's formal initiation ceremony held in November. The fraternity joined with other fraternities on the campus in sponsoring the Interfraternity Dance and making it a success.

Officers who led Sigma Nu through a year of achievement were Robert Mundell, commander; Dean Neeriemer, lieutenant-commander; Harold Neeriemer, chaplain; John Walter Stuart, recorder; Bernard Sifferlen, marshal; and William Briscoe, sentinel.

An account of the year's activities would not be complete without mention of the fact that Mrs. Ora C. Wingfield this year celebrated her twelfth year as Sigma Nu housemother.

Epsilon Mu received many visits during the year from brothers who have been fighting overseas.



Housemother: Mrs. Ora Wingfield.



Row 1: Mundell, Benjamin, Malan, Sifferien, Stuart, Wagner, Smith.
Row 2: Sweeney, Briscoe, Darmer, Farr, Faust, Gatto, J. Kelly.
Row 3: Neeriemer, Stauch, Ball, Beeler, Birge, Brown, Davies.
Row 4: Harritt, R. Kelly, Kroencke, Lumley, Jim Martin, John Martin, Moran.
Row 5: Mullenholz, Niedenthal, Pittman, Roberts, Rasico, Sanders, Sutherland.
Row 6: Vehling, White.



Housemother: Mrs. Jeanne B. Sproule.



Row 1: Liverett, Dorn, Harrison, Robertson, Daley, Gardner, Keiter.
Row 2: Loy, Mawson, Nay, B. L. Snyder, I. Snyder, Strong, Aufderheide.
Row 3: Bowers, Buschmann, Cramer, Davis, Dubois, Everson, Fleck.
Row 4: Goepfer, Goodrich, Holland, Jones, Lovejoy, Phillips, Schumaker.
Row 5: Shute, Swope, Wiggins, Yelvington, Abbitt, Anderson, Botkin.
Row 6: McClintic, Pettinger, Rieman, Schreiber, Swickard, Tyrie, Wattleworth.

Alpha Chi Omega



Alpha Chi Omega, founded at DePauw University on October 15, 1885, witnessed the installation of Alpha Chi Chapter on this campus in 1925. This is an international organization having sixty-six active chapters and a total membership of more than 22,000. Since Alpha Chi considers high scholastic attainment paramount, she is proud to rank first among campus organizations and as token of this to hold the scholarship cup for the current year. Social events started in September with the annual Stardust Banquet held in honor of the new pledges, followed by a formal open house in October which introduced them to the campus. Alpha Chi was happy to welcome the return of the fraternities to their houses and frequently participated in exchange functions of various kinds. Yuletide festivities included a luncheon presented by the Mothers' Club; a formal dance, the "Snow Ball," held at the chapter house; a chapter Christmas party and traditional caroling on the eve of vacation. The second semester found another busy social season for Alpha Chi Omega and continued prominence in campus activities which was rewarded by the merit trophy.

Alpha Chis were outstanding in class and departmental honoraries this year. Myrene Liverett served as president of Scarlet Quill as well as being honored in "Who's Who"; Eithelda Keiter and Doris Daley were members of Chimes; Spurs claimed Evelyn Goepfer, Muriel Holland, Marianne Buschmann, Shirley Loy and June Goodrich; Phi Chi Nu members were Evelyn Auferheide and June Goodrich, president. Delta Psi Kappa chose Joan Mawson as president, Betty Lee Snyder was elected to Theta Sigma Phi, and Muriel Holland and Virginia Dubois were secretary and treasurer respectively of Kappa Beta. Class Officers were Betty Lee Snyder, vice-president of the juniors, and Marianne Buschmann, sophomore vice-president. Marian Wiggins and Joan Mawson led the band as majorettes. Muriel Holland was president of the Psychology Club, and Iris Snyder was secretary of E.E.S.O. Other Alpha Chis participated actively in Y.W.C.A. Cabinet, Loyalty Legion, MSS, Collegian, Drift, W.A.A., color guard, Philokurian, Choir, and others. Officers for the year were Myrene Liverett, president; Betty Ann Dorn, vice-president; Betty Jo Robertson, secretary; and Doris Daley, treasurer.

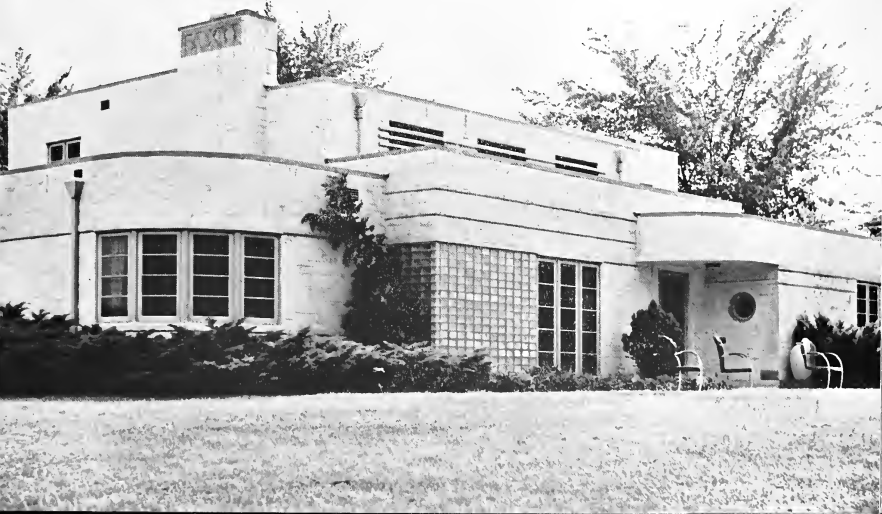

Delta Delta Delta



Delta Delta Delta was founded at Boston University on Thanksgiving Eve, 1888. The sorority is international with its eighty-eight chapters, of which three are located in Canada. Delta Lambda chapter was founded at Butler in 1914 and celebrated its thirtieth anniversary last spring by burning its mortgage.

This fall the chapter pledged seventeen new pledges and the first social event of the year was the Pearl Dinner held in their honor at the Columbia Club. In October the pledges were formally introduced to the campus at the annual open house. This month it was also our pleasure to entertain our District President, Miss Hazel Horton. Following her visit the chapter welcomed Barbara Edinger, the new Traveling Secretary.

Next on the Tri Delt calendar was the Founders' Day dinner. Barbara Renick was chairman of the annual Christmas Ball held at the chapter house December 16. Spring events included a carnival held to raise money for a scholarship fund, a chapter dinner given by the sophomore class and fraternity exchange dinners.

This year Tri Delta has been under the leadership of Jane Whipple Howett, assisted by Winnie Lee Sellick, vice-president; Jo Ann and Betty Lou Ranstead, rush chairmen and Norma Terrell and Pat Eckhart who have been treasurer first and second semesters respectively.

The members have been active in various activities on the campus. Dorothy Ziegler and Jane Howett were elected to Scarlet Quill, and Dolores Steinsberger and Annabelle Simmons were claimed by Chimes. Members of Spurs this year were Betty Hearne, Phyllis Lawrence, Emma Lou Steinbach and Ruth Ann Duncan. Those chosen for "Who's Who" were Jane Howett, Marjorie Millholland and Dorothy Ziegler. Dorothy also made Phi Kappa Phi. Jane Eberts was secretary of A.W.S. and Norma Terrell served as president of the Commerce Club. Those who held this capacity in other groups were Louise Swaim, Blue Gills; Marjorie Millholland, Y.W.C.A.; and Phyllis Prentice, E.S.S.O. Betty Keough represented the freshmen as class secretary.



Housemother: Mrs. Helen Fitzgerald.



- Row 1: Howett, Beard, Chalfour, J. Cooper, Edwards, Gregory, Hudelson, Millholland, Mohr.
Row 2: C. Montgomery, Sellick, Terrel, Ziegler, K. Cooper, Eberts, Hamilton, Heisterkamp, Hornbeck.
Row 3: Hosmer, McCleaster, Prentice, Ralph, B. Ranstead, J. Ranstead, Reid, Renick, Rock.
Row 4: Simmons, Steffens, Steinsberger, Sturman, Swaim, Swartz, Walker, Andrews, Baron.
Row 5: Bradley, Brinkworth, Brown, Burroughs, DeWitt, Duncan, East, Eckhart, French.
Row 6: Hearnse, Jardine, Lawrence, Patterson, Smith, E. Steinbach, Stone, Wilson, Barnhill.
Row 7: Burck, Clodfelter, Fear, Ferguson, Green, Harvey, Holler, Jowitt, Keough.
Row 8: Lewis, B. Montgomery, Nielson, R. Steinbach, Surber, Wright, Yoder.



Housemother: Mrs. Frances Brecount.



Row 1: Lewis, Aldendorf, Black, Bowden, L. Brown, Farley, Green, Lee, Mahr.
Row 2: Martin, Wright, Yount, Brown, Burbridge, Carson, Case, Ferguson, Guin.
Row 3: Handy, Hardy, Hyde, MacDonald, Roberts, Trotter, Zerkle, Bracken, Endicott.
Row 4: Henning, Hooper, Johnson, T. Mentzer, O'Hara, I. Smith, Spink, St. Clair, Walters.
Row 5: Allworth, Baker, Bard, Bechdolt, Bradley, Cox, Dell, Howard, Koss.
Row 6: Lanterman, Markley, McCallister, McCally, J. Mentzer, Napp, Sanders, Smith, Stultz.
Row 7: Swift, Talkington, Williamson, Wirth.

Delta Gamma



The Alpha Tau chapter of Delta Gamma was organized on the Butler campus in 1925, fifty-one years after Delta Gamma was founded at the Lewis School in Oxford, Mississippi, January 2, 1874. With Jane Lewis at the helm, the "good ship Delta G" has had a very successful year. Delta Gamma opened her social season by introducing twenty-six new pledges to the campus at an open house held on October 22. Several dances have highlighted the year. The first of these, the Hades Hop, was given by the pledges. Formal dances were the annual Christmas dance and the Spring dance held in June. Red letter days of the year, however, were visits from Mrs. Strickland, province secretary and Mrs. Wildasin, national secretary in November, and the burning of the mortgage on February 4. Delta Gammas have taken an active part in campus activities, also. The return of basketball brought with it more school spirit and in its turn came Homecoming, with Phyllis Dell reigning as queen of the Homecoming Dance. Honor is especially due to Jane Lewis who was elected to the presidency of the student body and Student Council. Her name may also be found in "Who's Who in American Colleges and Universities."

Delta Gamma is represented in the honoraries by Mary Elizabeth Black, vice-president of Scarlet Quill; and Barbara Johnson, editor of Spurs. Mary Elizabeth also was elected vice-president of the senior class. Other class officers were Pat Henning, secretary of the sophomores; and Elinor Allsworth, vice-president of the freshmen. Lou Brown was elected vice-president of the Y.W.C.A. with Betty Handy and Kay Ferguson serving on the cabinet. The freshman Y.W.C.A. chose Dottie Smith as its president, and Joan Sanders served as social chairman. Mary Elizabeth Black was named to membership in Phi Kappa Phi, senior honorary. Student Council representative was Betty Handy. Barbara Johnson served as treasurer of W.A.A., as well as being chaplain of Delta Psi Kappa. Jean Bowden had the honor of being elected president of the State Home Economics Club. Other Delta Gammas participated in Blue Gills, Psychology Club, Sociology Club, Newman Club, Welwyn Club, W.A.A., and other societies. Officers who led Delta Gamma this year were Jane Lewis, president; Mildred Farley, vice-president; Lou Brown, secretary; and Jayne Yount, treasurer.

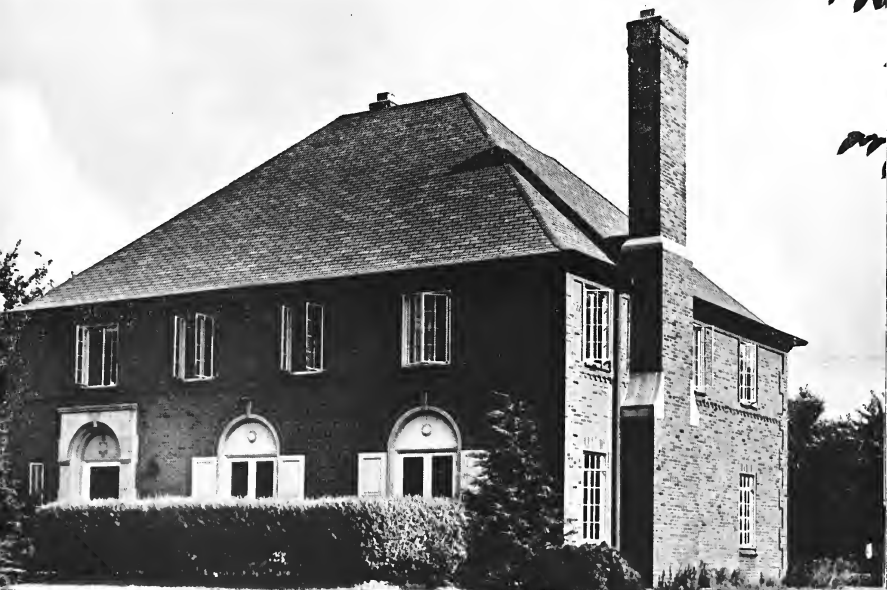

Kappa Alpha Theta



Kappa Alpha Theta was founded January 27, 1870, at DePauw University, Greencastle, Indiana. During the course of seventy-five years, seventy-nine chapters have been established in the United States and Canada with a membership of over twenty-five thousand. Gamma chapter was organized at Butler on February 27, 1874, the first Greek letter sorority on this campus. In September, 1940, the chapter moved into its new house at 825 West Hampton Drive. Since its organization on this campus Kappa Alpha Theta has grown steadily and now has sixty members enrolled in the university.

This fall Theta pledged twenty-six girls and a formal open house was held to introduce them to the campus. Other social activities for the year included the annual Christmas party and senior spread, the traditional Dad's Day Dinner and a housewarming to open the newly decorated recreation room. An outstanding feature of the room is the brick fireplace autographed with the names of the present chapter members. The sorority also celebrated its seventy-fifth birthday with a formal tea at the chapter house on Founders' Day.

Since Theta stands for high scholastic attainment, she is proud to rank high among the campus organizations. Many of her members belong to campus honoraries. This year the chapter claimed several club officers: Martha Armstrong, president of the Welwyn Club; Florence Becker, president of the Sociology Club; Joyce Hesler, president of the Catalytic Club; Mary Helen Cain, president of the Newman Club; Betty Jane Heasler, secretary of Philokurian, and Carolyn Coxen, vice-president of Philokurian. Katherine Armstrong is president of A.W.S. and is a member of the Y.W.C.A. cabinet. She was chosen also for "Who's Who in American Colleges and Universities." Dorothy Masters is another Y.W.C.A. cabinet member and serves on Judiciary Council. "Thetas" on the Student Council are Martha Armstrong and Carolyn Coxen, Council secretary. Members have also been active in Spurs, Chimes, and Loyalty Legion.

The chapter officers are: Peggy Blu, president; Mary Helen Cain, vice-president; Barbara McCurdy, recording secretary; and Marjorie Weil, treasurer. Mrs. Julia Sweet is the housemother.



Housemother: Mrs. Julia Sweet.



- Row 1: Blu, M. Armstrong, Becker, M. E. Cain, King, McCurdy, K. Armstrong, M. Cain, C. Coxen.
Row 2: Donnell, Ellis, Ely, Hessler, Johnson, Josey, Langan, Masters, McKeown.
Row 3: Weil, Aiken, Atterton, V. Coxen, Culhan, Davis, Denbo, Dreiss, Fall.
Row 4: Faulconer, Hartz, Hite, Jarvis, Little, Lowe, Miles, Moores, Miller.
Row 5: Mueller, Shultz, Shuttleworth, Smith, Sutton, Beckett, Cottingham, Critchfield, DeWeese.
Row 6: Fliegenschmidt, George, Griffith, Hesler, Isler, Klepfer, Lugar, McClamrock, McGoldrick.
Row 7: Mudd, Powers, Sackett, Schreiber, Schumaker, Sleeth, Stark, Stitt, Trees.
Row 8: Walker, Weibers.



Housemother: Mrs. Grace Watkins.



Row 1: Marshall, Bran, Clancy, Groene, McTurnan, Moffett, Ogle, Pickering.
Row 2: Snyder, Alexander, Badger, Beebe, Brayton, Catterson, Cochrane, Goebel.
Row 3: Hall, Havens, Hendricks, Holloway, Hoppe, Kirk, Bales, Beck.
Row 4: Clarke, Cowen, Cunningham, Davis, Florack, Heller, Hoover, Kessler.
Row 5: Liehr, Luck, McConnell, Nolte, Ostrander, Pittenger, Rose, Seeger.
Row 6: Servies, Baumgart, Eisenbarth, Frey, Garthwait, Gordon, Gossom, Ham.
Row 7: Huff, Jackson, Markland, Pettijohn, Redwine, Ross, Taggart, Wells.

Kappa Kappa Gamma



The Mu chapter of Kappa Kappa Gamma celebrated its 67th birthday on January 2 at the chapter house 821 Hampton Drive. Kappa was founded at Monmouth College, Monmouth, Illinois, in 1870.

The social season opened with an Owl dinner at the chapter house honoring the new pledges. Later open house was held to introduce the new pledges to the campus. Other events included the annual formal Christmas dance held on December 18 and an informal dance given by the pledges on February 17.

Kappa is well represented in campus organizations and honoraries. Carclyn Pickering and Mary Lu Marshall were chosen for membership in Scarlet Quill and were named to "Who's Who." Members of Chimes were Martha Hall and Margaret Brayton, vice-president. Martha Bales was elected president of Spurs, and other members were Jean Pittenger, Ida Marie Luck, and Barbara Seegar. Jean and Ida Marie also were chosen to Phi Chi Nu.

Martha Bales and Mary Lu Marshall served on the Student Council.

Sigma Alpha Iota, national music honorary, chose Bette Lou Hendricks, Jeanne Havens, Peggy Goebel, and Peggy Rose for membership. Bette Lou and Mary Ann Davis were members of the Philharmonic Choir.

Other Kappas who served as officers of campus organizations were Shirley Snyder, secretary of the senior class; Mary Lu Marshall, president of Panhellenic Council; and Martha Hall, treasurer of A.W.S.

Of the fifteen Drift Beauty finalists Kappa claims Eileen Hoover, Carolyn Garthwait, and Janette Barnard.

Recent honors received by Kappa Kappa Gamma include first prize for the sorority house decorations during homecoming, and the winning of the Y.W.C.A. Spring Sing of 1944.

Officers who led Kappa Kappa Gamma through a successful year were Mary Lu Marshall, president; Barbara Bran, standards chairman; and Ann Holloway and Jeanne Clancy, rush chairmen.

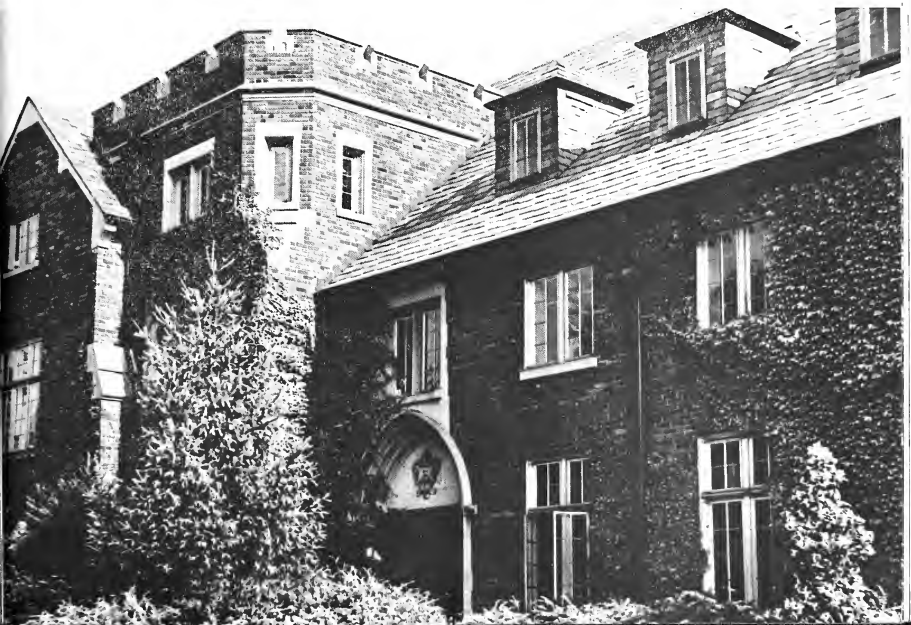

Pi Beta Phi



Pi Beta Phi was founded at Monmouth College, Monmouth, Illinois, under the name of I. C. Sirois on April 28, 1867. Miss Emily Helming, a member of the faculty, is one of the founders of the campus chapter established August 27, 1897. Pi Beta Phi now has more than 85 active chapters and 36,000 members. The Indiana Gamma chapter started this year by pledging twenty-four girls and introduced them to the campus at an open house in October. The social season began with a Barn Dance at the chapter house, followed by the annual Christmas dance and party. Exchange dinners were held with fraternities on campus, and the year's activities came to a close with the annual spring dance given by the pledge class. Pi Phi received many honors in 1944-45. Betty Evard was elected Freshman Rose Queen by the Freshman men, and this was the fifteenth out of seventeen such elections that Pi Beta Phi has won. Of the fifteen finalists in the Drift Beauty contest Pi Phi claims Patsy Sharick, Shirley Stonebraker, and Margaret Billings. Officers for the year were Clyde Holder, president; Beth Elliott, vice-president; Katherine Hill, secretary; Betty Parkins, treasurer.

Pi Phis were prominent in class honoraries. Beth Elliott, Clyde Holder, and Marilyn Behymer were members of Scarlet Quill, and Clyde and Marilyn also were chosen for "Who's Who." Chimes chose Evelyn Petersen and Katherine Hill. Jo Ann Baker, Ann Gill, and Jane McClure were members of Spurs. Jo Ann also was treasurer of Phi Chi Nu. Betty Parkins was elected secretary of the junior class, and Katherine Hill was president of Kappa Beta. Beth Elliott was president of Kappa Delta Pi and Clyde Holder was vice-president. Y.W.C.A. cabinet members were Betty Baumgartel, Joan Freitage, Gwendolyn Brock. Other offices held by Pi Phis were vice-president of the Commerce Club, Ann Gill; Sociology Club vice-president, Betty Baumgartel; Psychology Club secretary, Margaret Billings; and Theta Sigma Phi president, Marilyn Behymer. Sigma Tau Delta, English honorary, chose Evelyn Petersen for membership. Pi Phi was also represented by cheerleaders Shirley Stonebraker and Marian Stewart, and Margaret Billings, color guard member. Offices in the freshman Y.W.C.A. were held by Betty Evard and Joan McMullen.



Housemother: Mrs. Wright.

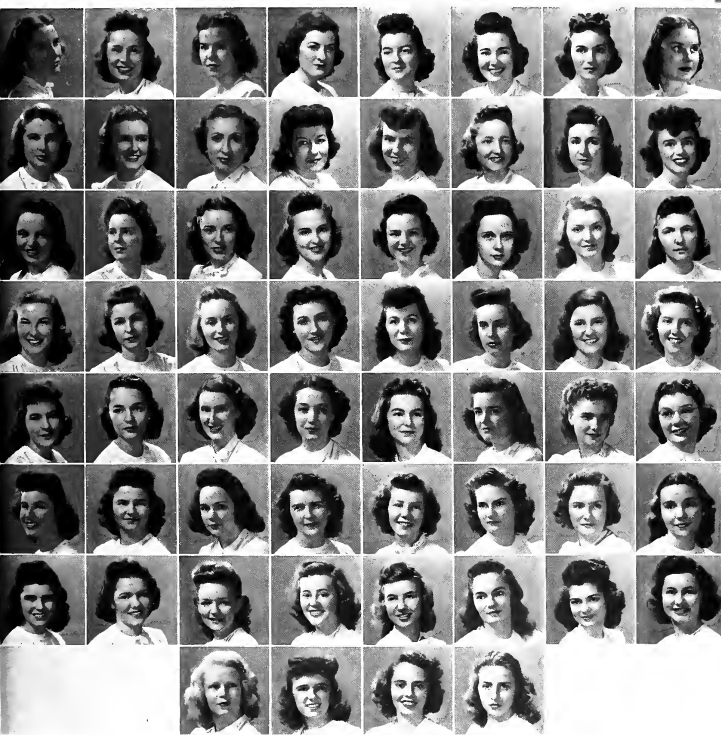

Row 1: Holder, Behymer, Brock, Burnside, Elliott, L. Hart, M. Hart, Hoatson.
Row 2: Billings, Burrin, Carter, DeHart, Freihage, Hill, Malan, Mitchell.
Row 3: Parkins, Peterson, Sims, Sumner, Baker, Burget, Demlow, Dinkelaker.
Row 4: Gill, M. Johnson, McClure, Rankin, Simler, Stafford, Sullivan, Thomas.
Row 5: Virt, Whitmore, Beck, Brown, Bergeron, Colvin, Cortelyou, Darwin.
Row 6: Evans, Evard, Freeland, Fults, Griswold, Hack, Hall, Honecker.
Row 7: B. L. Johnson, Keilman, Livingood, McMullen, Mills, Sharick, Singleton, Stewart.
Row 8: Stonebraker, Stout, Stucky, Tague.



Housemother: Mrs. Edith Meis.



Row 1: Preston, M. Oren, McGaughey, Demaree, Esten, J. Oren.
Row 2: Weaver, Beavers, Caldwell, Clem, Coil, Curtis.
Row 3: Hall, Harris, Morris, Morse, Oswald, Piel.
Row 4: Rhode, Wetherald, Campbell, Harned, Haugh, Justus.
Row 5: Robb, Sanford, Sells, Wales.

Zeta Tau Alpha



At Virginia State Normal School, Farmville, Virginia, Zeta Tau Alpha was founded October 15, 1898, with a charter granted by the State Legislature of Virginia. The seventy-nine chapters of Zeta Tau Alpha are located throughout the United States and Canada with more than 18,000 members. The Butler chapter was founded June 5, 1920 on the Irvington campus. Alpha Delta chapter has carried on a variety of activities this year. Following a successful rush week, a formal dinner in honor of the new pledges was held in the Hunters' Lodge of the Marott Hotel, where the new girls received ribbons on September 12. An open house was held October 15 to present the new pledges to the campus. The pledges gave two parties for the active chapter during the year. Throughout the year exchange dinners were held with the fraternities on campus. Before Christmas vacation a slumber party was held at the chapter house for all actives and pledges. The traditional St. Patrick's Day tea was held on March 17 for the pledge officers of each sorority on the campus. Climaxing the year's activities was the spring formal dance held annually the last of May.

Audrey Preston served her second term as president of the chapter. Other officers for the year 1944-45 were Martha Demaree, vice-president and pledge supervisor; Roberta Morse, secretary; Wilma Weaver, treasurer; Virginia Esten, historian; and Dorothy Morris, rush chairman. Anna Jean Robb was elected pledge president. Other officers assisting her were Yelma Justus, vice-president; and Margaret Harned, secretary-treasurer.

Outstanding in campus activities were Irma Piel, a member of Sigma Alpha Iota; Wanda Coil, Spurs; Wilma Weaver, A.W.S. vice-president; Dorothy Morris, one of the Collegian editors; and Anne Clem, a member of Beta Mu Sigma. Other campus activities which the girls participated in include Blue Gills, Welwyn Club, W.A.A., Catalytic Club, Loyalty Legion, Commerce Club, Y.W.C.A., Psychology Club, Sociology Club, and A.W.S.

Mrs. Edith Mies, our capable and well-liked house-mother, returned to Alpha Delta this year, and has ably dealt with the many war-time problems.



Trianon



Trianon, national non-Greek sorority, was founded on the Butler campus December 28, 1929. The Butler chapter is one of the mother chapters along with those of the University of Cincinnati and Miami University. Since its founding, Trianon has added new laurels to its list of accomplishments and is now one of the very active organizations on the campus.

Trianon has led all the organizations in scholarship for the past six semesters with the highest average in the school's history. This year Phi Eta Sigma presented Trianon with a huge loving cup in token of this achievement.

The social activities calendar listed several teas, a wiener roast at Lake Sullivan, several Christmas parties and various other pledge-active parties during the year. The social season was highlighted by the annual Senior Banquet and initiation services held at the Lincoln Hotel.

"T" girls were members of many activity groups on the campus. Peg O'Donnell and Wilma Todd were chosen as two of the fifteen finalists in the annual Drift Beauty

Contest. Peg was also in Who's Who. Trianon intramural athletic teams again have remained undefeated in all contests and have thus established a new record in W.A.A. history.

Perhaps the greatest project of the year was the decoration and conversion to clubroom use of the "Trianon Room." The room is located in Jordan Hall and all decorating was done by "T" girls. Trianon colors, royal blue and gold were the motif.

Betty Martin served as president during the first semester and Joyce Frazee was elected to fill the office for the second semester. Other officers were: recording secretary, Sophia Yeran; corresponding secretary, Rebecca Hardigree; treasurer, June Trittipio; marshal, Maybelle Videbeck; and Ruth Bowers, social chairman.

Mrs. Karl Means served as adviser and Dr. Edna Meskhe was the faculty sponsor for the year. Under their guidance, members of Trianon enjoyed a very successful and memorable year.





Row 1: Martin, Frazee, Horton, Munsen, Yaren.
Row 2: Grayson, Hardigree, O'Donnell, Bowers, Durbin.
Row 3: Elkin, Kirkoff, Murray, Todd, Trittipio.
Row 4: Brown, Johnston, Landwerlen, Reinacker, Rooker.
Row 5: Stone, Swann.



Sponsor: Dr. Poltzer.



Row 1: Miles, Fisher, Overstreet, Shoppe, Stutesman, Watson.
Row 2: Gantz, Harvey, Neal, J. A. Taylor, Watkins, Willkie.
Row 3: Galerman, Jarrett, Kendall, Martin, Phillips, Rice.
Row 4: Tewell, Carew, Garnow, Hauser, Johnson, Klein.
Row 5: Kraft, McCormick, Newby, Schoen, Scherer, Striebeck.
Row 6: Taylor, R. Watkins.

Butler Independent Association

The Butler Independent Association, local chapter of the National Independent Student Association, was organized in September of 1932 to foster and perpetuate a unified spirit among Butler students not affiliated with Greek letter societies. Under the motto, "Strength and Unity," B.I.A. members have endeavored to fulfill the association's purpose of perpetrating fellowship and promoting social, political, and cultural interests. B.I.A. has been active in campus affairs since its founding and has ranked first scholastically among both men's and women's social organizations every semester except three since 1934. Several of its members have been elected to class honoraries and service and activity societies. The B.I.A. pin is a gold shield with the letters of the local and national organizations, the seven-link chain, and an arrow with the Butler blue and white. Mary Louise Miles, president, is the third woman to hold that office. Other officers for the year have been: Nancy Overstreet, vice-president; Lena Wilkie Moulton, secretary; Robert Watson, treasurer; and Rosalind Martin, pledge chairman. Faculty sponsor of B.I.A. is Dr. John E. Potzger.

Highlights of the association's social season have included the annual fall hike and wiener roast, a pledge party for actives, the Christmas party and caroling, and the traditional spring outing, in addition to the bi-monthly spreads. A tea was given in the Butler recreation room for new women students at the beginning of the fall semester. Formal initiation ceremonies were held January 31, following a banquet at the Homestead, and twenty new members were accepted into the organization. For the fourth time pledges of B.I.A. were maintained as a separate group during the pledge period. Weekly meetings are held in the social lounge, which is located off the north side of the student lounge in the basement of Jordan Hall. This year the association won honorable mention in the Y.W.C.A. Doll Show with "Sacajewa," their Indian doll entry, and participated in many other social and political activities on the campus. Several alumni are engaged in important war work, and the Butler Independent Association's service flag represents over eighty-five alumni serving in the armed forces. B.I.A. is looking forward to the day of their return.



Newman Club



Row 1: Black, Cain, Groene, Hynes, Kuhar, Mullen, Sifferlin.
 Row 2: Wagner, Beebe, M. Cain, Ely, Freihage, Green, Langan.
 Row 3: Roberts, Brinkworth, Cowan, Culhan, Cunningham, Dell, Durbin.
 Row 4: Hayden, Isaacs, Joyce, Phillips, Quill, Smith, Steffy.
 Row 5: Anderson, Beck, Carew, Dillon, Evard, Gatto, Grady.
 Row 6: Hughes, McElroy, McMullen, O'Brian, O'Hara, Schreiber, Walker.

Like other campus organizations the Newman Club has been subject to the war-time curtailment of its activities. From the opening of the school year through the first semester the club has been re-organized in order to bring it into conformity with the original purpose as set forth by the National Federation of Newman Clubs.

Since the first Newman Club was organized at the University of Pennsylvania in 1893, Newmanites on all college campuses have endeavored to present and revitalize the spiritual and cultural heritage of their Roman Catholic tradition.

1945 marks the centenary of the conversion of John Henry Newman to the Catholic Church. In order to observe this significant event the Butler Newman Club has re-emphasized its loyalty to the great Oxford scholar. A major portion of this year's program has been devoted to a study of the Cardinal's writings which are a source of knowledge for all students' minds and hearts. The officers of the club for this year were Jim Elridge, president; Mary Helen Cain, vice-president; Joan Freihage, secretary and Bernard Sifferlin, treasurer.

**ASSOCIATED
SCHOOLS**

**JOHN HERRON
ART INSTITUTE**



**ARTHUR JORDAN
CONSERVATORY
OF MUSIC**



*A Salute to Butler University
During War Times*



These friends of Butler and citizens of Indianapolis, wish to express to the university faculty, and students, salutations to a splendid war time spirit, and a determination to keep on top under the most adverse conditions. So again we salute you!

K. K. WOOLLING

GLENN FINDLEY

ALBERT STUMP

WALTER R. FOLTZ

WALTER A. JAMIESON

DR. JOHN H. KINGSBURY

BERT BEASLEY

W. C. RICHARDSON

ELMER W. STOUT

J. C. and C. G. CONSODINE

I. H. HULL

JAMES L. MURRAY

A. F. BROMLEY

CLIFFORD E. WAGONER

SARGENT-GERKE CO.

ADVERTISING



OUR ADVERTISERS
PATRONIZE US!

LET'S PATRONIZE OUR
ADVERTISERS!



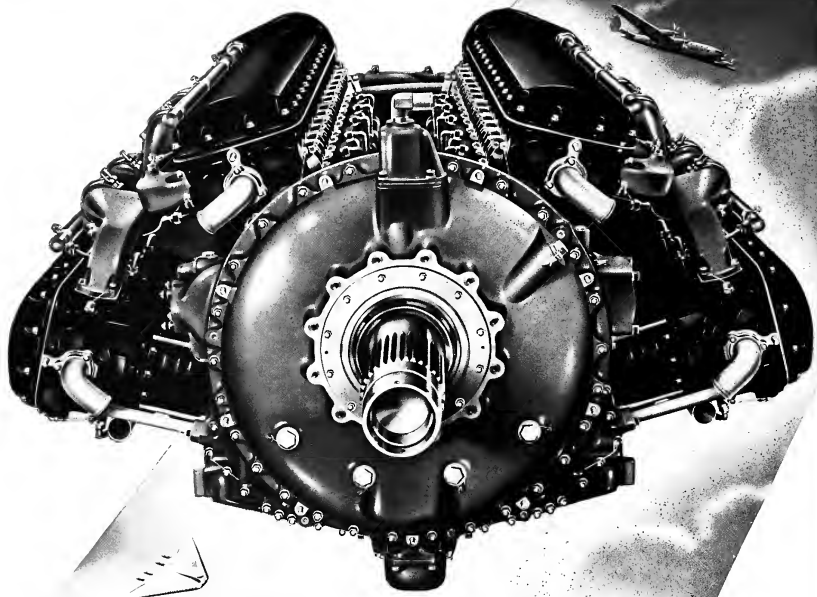

A LIQUID-COOLED GIANT — THE WORLD'S MOST POWERFUL

Going into America's new planes is the most powerful liquid-cooled aircraft engine in the world. ★ It is an Allison engine—of approximately 3,000 horsepower. ★ It is more powerful by hundreds of horsepower —gives our pilots over a third more power to work with than the huskiest engine they had before. ★ Virtually all its parts are the same as in other Allisons. So plane crews around the world can service it right now. ★ Its high power, long range, smoothness and dependability are qualities vital in the days of war, and equally important in the planes in which you will fly when peace returns.

**KEEP AMERICA STRONG
BUY MORE WAR BONDS**

POWERED BY ALLISON

P-38—Lightning
P-39—Airacobra
P-40—Warhawk
A-36 and P-51—Mustang
P-63—Kingcobra

The more-than-50,000 Allison engines built for the U. S. Army Air Forces power the above planes

LIQUID-COOLED AIRCRAFT ENGINES

Allison

DIVISION OF

Indianapolis, Indiana



Every Sunday Afternoon
GENERAL MOTORS SYMPHONY OF THE AIR—NBC Network

Protective

NATURAL VITAMINS

** BUILD RESISTANCE to colds and other infections safely and inexpensively. Milk provides NATURAL VITAMINS A, B, and C.*

MILK

The Canal . . . Its Part in Indiana History

A century ago, Hoosiers planned a network of canals, highways, and railroads that would traverse the state and provide economical transportation to the Eastern and Southern markets.

In 1836, Governor Noah Noble signed the "Mammoth Internal Improvement Bill" which included as part of its development program the Central Canal, designed to link the Wabash River near Peru with the Wabash & Erie Canal near Worthington.

Although other stretches of the Canal were dug, that portion between Broad Ripple and Indianapolis was the only one placed in actual use. It was opened on June 27, 1839, but shortly thereafter financial difficulties beset the state and work was halted.

The state continued to operate the Canal until 1850 when the advancement of the steam railway made canal transportation uneconomical. The Canal was sold the following year by order of the state legislature. Eventually the Water Works Company of Indianapolis purchased the Canal and started operation in 1871.

Ten years later, the present company bought that original company and the Canal continued to be of service to the city as well as a romantic reminder of early Indiana days.



INDIANAPOLIS WATER COMPANY

STARK WETZEL & CO.

INDIANAPOLIS

"DELICIOUS MEATS"



Our wartime task is to provide adequate and reliable transportation service for the thousands of war workers and vital employees in this community, to the end that the war may be brought to an early and victorious conclusion.

INDIANAPOLIS RAILWAYS



ALL THROUGH THE YEAR LET'S MEET AT

THE PARKMOOR

All-cream Ice Cream

Delicious Sandwiches

At the Gate of the State Fairgrounds on 38th Street

SERVICE IN YOUR CAR

CLOSED TUESDAYS

WHEN IN NEED OF

COAL OR COKE, ORDER

A SUPPLY FROM

WRIGHT COAL CO.

5135 North Keystone Ave.

BRoadway 2441

Compliments of
HOMER J. WILLIAMSON, Inc.
INDIANAPOLIS, INDIANA

**Williamson's
Wellmade**

CANDIES

True to quality since 1908

WILLIAMSON'S DELICIOUS FOOD
ENJOY SOME EVERY DAY

HARDIN AND BAILEY PURE OIL STATION

38th and Capitol

TIRES
BATTERIES
ACCESSORIES



Open—7 A. M.
Close—9 P. M.

Lubrication a Specialty

"BE SURE WITH PURE"

U. S. TIRE ATHLETIC ASSOCIATION

Sponsors of

Clean Sports

Baseball, Softball, Basketball, Bowling,
Golf and Other Activities



U. S. Tire Athletic
Association

549 East Georgia Street
INDIANAPOLIS, INDIANA

FENDRICK'S
RESTAURANTS

INDIANAPOLIS, INDIANA

Union Station

Terminal Station

FLAVOR FULL FOODS

For Every
Cleaning Service

CALL
SWISS CLEANERS
Lincoln 3505

Re-Nu Shoe Shop

309 West 42nd



Invisible Half Sole
Expert Shoe Rebuilding



**A Policy to
fit your
Personal Needs**

GLENN F. FINDLEY
Insurance—All Forms
902 Chamber of Commerce
Indianapolis Riley 3334

Representing THE TRAVELERS, Hartford

**Tire Repairs with
an Education . . .**

Wherever you see the famous Bowes "Seal Fast" Safe-Tire-Repairs sign you'll find EDUCATED TIRE REPAIRING . . . a serviceman who has the equipment; who has been carefully trained; who knows how to save tires. Thousands of them have kept millions of motorists motoring through many "tireless days."

BOWES



Tire Saving Service

**1944 Was the Biggest Year
We Ever Had**

We attribute our continuing growth to the fact that we have under all circumstances faithfully maintained the quality standards—and that the people KNOW this.



Indiana's Largest Dry Cleaners

Riley 8321

PERFECTION PAINTS

Manufacturers of Household
and Industrial Paints, Varnishes
and Allied Products



PERFECTION PAINT & COLOR CO.

715 E. MARYLAND ST. INDIANAPOLIS • MARKET 4312

Compliments

MODERN SCHOOL SUPPLY

"The Best of Everything in School Equipment"

3810 E. Sixteenth Street

Phone CHerry 3435-3436

INDIANAPOLIS, INDIANA

Service Construction Co.

CONTRACTORS

AND

BUILDERS

415-17 Castle Hall Building

Market 2744

INDIANAPOLIS

The Direct Road To Business Positions . . .

The following definite, specific courses are designed to supply the connecting link between young people's general education and desirable, promising business connections:

Private Secretarial
Executive Secretarial
Junior Accounting
Senior Accounting
Junior Executive
Stenographic
Complete Commerce

This is the—

Indiana Business College

of Indianapolis. The others are at Marion, Muncie, Logansport, Anderson, Kokomo, Lafayette, Columbus, Richmond, and Vincennes—Ora E. Bultz, President. I.B.C. alumni enjoy free personal placement service through the ten schools.

Information furnished veterans regarding free government training.

Call personally, if convenient. Otherwise, for Bulletin describing courses and quoting tuition fees, telephone or write the I.B.C. nearest you, or Fred W. Case, Principal.

Central Business College

Architects & Builders Bldg., Indianapolis

Follow the Thrifty Crowds

THAT SAVE

—at—

A & P

SUPER MARKETS

GEORGE HITZ & CO.

Wholesale

FRUITS AND VEGETABLES

Indianapolis, Indiana

BUTLER UNIVERSITY

Uses

STANLEY FEEZLE ATHLETIC
EQUIPMENT



Stanley Feezle Sporting
Goods Co.

Washington Hotel 34 East Washington St.

MArket 4772



Exclusive with

INDIANA FUR CO.

114 E. Washington St.

Compliments of

Kingan & Company

INDIANAPOLIS



Fine Meats Since 1845

"Grain Dealers Mutual"

FIRE - CASUALTY

AUTOMOBILE

INLAND MARINE

INSURANCE

for Careful Property Owners
at Substantial Savings

Call WAbash 2456
1740 North Meridian St.
INDIANAPOLIS

National Library Bindery
Company of Indiana, Inc.



College, Public and Private
LIBRARY BINDING



309 Jackson Bldg.

Lincoln 8238

INSURANCE—*All Forms*
FIRE—AUTOMOBILE—CASUALTY
MARINE—LIFE

GREGORY & APPEL, Inc.

335 North Pennsylvania St.

Lincoln 7491

INDIANAPOLIS, INDIANA

Central Supply Company

Manufacturers and Jobbers

in

Plumbing Supplies

210 South Capitol Avenue

INDIANAPOLIS, INDIANA

The Wadley Company

POULTRY
BUTTER
EGGS
INDIANAPOLIS

Dean Brothers Pumps, Inc.

Pumping Machinery

323 West 10th Street

INDIANAPOLIS

A. W. BRAYTON, Jr.

Landscape Architect

INDIANAPOLIS

10 West 27th St.

WA 8955

A FRIEND

of

Butler University

GLADYS ALWES
MUSIC SHOPPE
We are Glad as Always
to Serve You

33 Monument Circle

Room 201

Have YOU Remembered

THE SALVATION ARMY

In YOUR Will

State Commander, BRIG. THOMAS H. LEECH
24 South Capitol Ave.

HAYES BROS., Inc.

Piping Contractors
Heating - Ventilating
Refrigeration
Automatic Sprinklers
Plumbing

236 West Vermont St.

Riley 3321

BEST WISHES TO BUTLER

BIRELEY'S BEVERAGE CO.

Indianapolis

R. F. KERBOX

Insurance Service Complete

FIDELITY AND SURETY BONDS
1108 MERCHANTS BANK BLDG.

AKRON SURGICAL HOUSE, Inc.
HOSPITAL, PHYSICIAN AND SICK ROOM SUPPLIES
Trusses, Elastic Hosiery and Abdominal Supporters
Braces and Orthopedic Appliances
221-223 N. Pennsylvania St. Indianapolis, Ind.

DEEP VEIN COAL CO.
INDIANAPOLIS

J. P. MICHAEL CO.

Wholesale Grocers

Catering to Fraternities and Sororities

CARTER-LEE LUMBER COMPANY

1621 West Washington St.

Market 5331

Compliments of

The
J. W. BADER
Coffee Company
618 North Davidson Street
INDIANAPOLIS

RIVERSIDE ROLLER RINK

Largest and Finest in the Middle West
Open Every Afternoon—2 P. M.
Open Every Night—8 P. M.
1700 West 30th St.

Candy for

BUTLER UNIVERSITY

Supplied by

HAMILTON-HARRIS & CO.

DANNER BROS.

5 AND 10c TO \$1.00 STORES

745 East 63rd St.

2662 Northwestern

5612 East Washington St.

KEEP FIT

AT

SEVILLE

SMART RESTAURANTS

Two Locations

Downtown, 7 North Meridian St.
Hawthorne Room 1611 North Meridian St.

Our Best Wishes

TO BUTLER UNIVERSITY
GENERAL BAKING CO.

Indianapolis

BUY WAR BONDS

Autographs

ACKNOWLEDGEMENTS

The 1945 Drift would like to express sincere appreciation to the many people who so willingly assisted in the many problems of publication. For their sincere help from start to finish we are deeply indebted to:

- Mr. K. G. Cooley, The S. K. Smith Company,
Chicago, Illinois
- Mr. John F. Mitchell, Jr., Wm. Mitchell Printing
Company, Greenfield, Indiana
- Mr. Noble Ropkey, The Indianapolis Engraving
Company, Indianapolis, Indiana
- Mr. John Myers, Keller Tool Company, Grand
Haven, Michigan
- Mr. J. E. Spurgeon, Weatherax-Spurgeon Com-
pany, Los Angeles, California



